REPORTS FOSS WILL RUN

THE WEATHER.
Fair tonight, continued cool; Tuesday generally fair, moderate northerly winds.
Sun rises 5:02, sets 6:31.
Moon rises 10:31 p. m.
High tide 4:52 a. m., 5:18 p. m.
Temperatures: Boston 60, Chicago 62, New York 62, Philadelphia 62, San Francisco 54, New Orleans 76.

BOSTON AMERICAN

10 O'CLOCK EDITION

VOL. 10-No. 157. BOSTON, MONDAY, AUGUST 25, 1913. Registered in U. S. Patent Office. PRICE ONE CENT.

BRIBE TO FREE THAW

NATIONS AGAINST MEXICO

South America Supports United States in Its Attitude Toward Huerta.

TO EVEN UP OLD SCORES

WASHINGTON, Aug. 25.—Several nations of South America have seized the opportunity to even up old sores with President Huerta by joining with the United States in its present attitude towards Mexico. The present situation is said to be the first time on record in which Latin America has turned against one of its chief members and espoused the United States in a controversy concerning it in a vital way.

Huerta has given offence to several of the larger nations of South America by a diplomatic aggressiveness he assumed shortly after he deposed President Madero.

When President Wilson delivers his address on the Mexican question to Congress tomorrow, he will be spokesman not only for the United States, but for practically the entire civilized world. Through his frank interchange of views with the European and Latin-American governments in the presentation of his proposals to them the President has won support in unexpected quarters.

There still is a last chance that the message will not be delivered, and Washington today is watching the telegraph wires to Mexico City. If President Huerta sends word that he has reconsidered his rejection of the American proposals and wishes to renew negotiations with Envoy Lind, there is a possibility that the message will not go to Congress. However, President Wilson's program will not be changed unless Huerta's note amounts to at least a part acceptance of the American proposals.

Make Your Eyes Pay You a Dividend

Every day there are opportunities for the man-with-his-eyes-open in

Boston American Real Estate and Apartment Advertisements

Week days—the-next-to-last page—and Sundays—the **Real Estate Section**—a circulation, too, of nearly 400,000 every day.

Offices at 80-82 Summer St. and 264 Washington St.

"Baron" Is Found Guilty of Polygamy

Tells Court He Thought Trial Marriages Were Allowed.

FITCHBURG, Aug. 25.—Alfred Coppola, who said he was an Italian "baron" was today found guilty of polygamy by a jury in the Superior Criminal Court. It is charged Cappola married Elsie Wagner in Fitchburg December 16, 1911, while he still had a lawful wife living in Haverhill. Francis Scalese, a justice of the peace in Haverhill, testified he married Cappola to Mary Louise Bergeson under the name of James Colleppi on April 22, 1910.

Coppola told the jury that he thought the laws of this country permitted "trial marriages," allowing a man to live with a woman six months before marrying her.

Fined for Assault in Franklin Park

Roxbury Judge Denounces Rowdyism at Places of Recreation.

John Bambrick, twenty, of No. 322 Washington street, Dorchester, was fined $15 by Judge Perrins in Roxbury today for assaulting Samuel Silverman during rowdyism in Franklin Park, Sunday. Silverman lives at No. 36 Ross street. Patrolman Parcelle, who arrested Bambrick, was hit on the head with a brick.

Judge Perrins said:

"This is another of those disgraceful cases of rowdyism which are becoming all too common. People in the parks have a right to expect to be let alone."

Three other men were fined $5 each for playing cards in the park. They were John White of No. 46 Washington street, Cambridge; John Useman of No. 34 Norris street, Cambridge, and Joseph Machrink of No. 46 Washington street, Cambridge.

Bryan, Juice and Flour in Mixup

Secretary of State William Jennings Bryan's picture was smashed, a bag of flour ripped open and nearly suffocated a man, and several large botles of grape and other juices were destroyed today when an auto truck belonging to the Ward Corby Baking Company of Cambridge in charge of John E. Agnew of No. 160 Windsor street, Cambridge, backed into the grocery store window of William H. Murphy in Ferris street, Malden.

Eliot Heads Great Hygiene Congress

BUFFALO, N. Y., Aug. 25.—Scientists and school administrators from every important foreign country upon the globe and nearly every community in the United States assembled here today at the launching of the fourth international congress on school hygiene, the most important scientific gathering ever brought to America.

Dr. Charles W. Eliot, president emeritus of Harvard University, president of the congress, responded to the welcome of Buffalo on behalf of the convention.

Governors Gather in Colorado Springs

COLORADO SPRINGS, Col., Aug. 25.—The vanguard of the State executive to attend the fourth conference of Governors beginning Tuesday, is here and it is expected the rest of the conferees will arrive today. The presence of Secretary of the Interior Lane is expected to lend added value to the discussion.

Farmhand Hangs Self.

WESTFIELD, Aug. 25.—Sumner E. Stevens, sixty, employed on the Fowler farm on West Silver street, committed suicide today by hanging. Despondency was given as the cause.

THE THAW KEY OF FREEDOM.

Magic bit of steel which stands between Harry and liberty.

DECLARES FOSS WILL RUN AGAIN

Senator Dennis E. Halley of Lawrence, following a conference with Governor Foss, at the State House, today, announced that Governor Foss declared to him that he is to be an independent candidate for a fourth term as Governor. Senator Halley said:

"Governor Foss said to Representative John C. Sanborn and me: 'Watch me, boys, I'm going to be your Governor for another year.'"

Senator Halley explained that Governor Foss' declaration was in answer to a question if he would be a candidate. He said the Governor answered:

"Yes, boys, I've decided to be an independent candidate for another term. That is absolute. I'm going into the fight and I'm going to win.

"The condition of the Republican party and the dissatisfaction in Massachusetts with the National Democratic tariff policy and the betrayal of the people by the Democratic legislators in the railroad question will bring about my election.

"The voters want an independent and they know that I am a true independent. I have never deceived the people. Perhaps the politicians have been deceived, but I have been true to the voters from the very beginning.

"I have always been strong with the independent voters of the State and the independent vote this year will be larger than ever.

"I like a hard fight and this is going to be one.

"I get whatever I go after."

Governor Foss declined to comment on the Halley statement. The Governor has until October 6 to file nomination papers as an independent candidate for Governor.

Ambassador Page Opens London Home

LONDON, Aug. 25.—American Ambassador Walter Hines Page today took as his official hom ea house at No. 6 Grosvenor square. He signed a three-years lease after inspecting many houses, most of which were offered at prohibitive prices.

Gaekwar's Daughter Weds Indian Prince

LONDON, Aug. 25.—Two of the most powerful native ruling families of British India were united today, when Princess Indira, only daughter of the reigning Maharajah Gaekwar of Baroda, was married to Prince Jitenra, son of the Maharajah of Cooch-Behar.

Mrs. Astor Loses $10,000 Diamonds

Brooch Missed During Haggin Ball Given in a Tent.

NEWPORT, R. I., Aug. 25.—It has just been learned that Mrs. John Astor lost a $10,000 diamond brooch at the big ball given in a tent last week by Mrs. James B. Haggin at the Arleigh Villa. When the loss was discovered everybody was cautioned to say nothing about it. Then a hunt party was organized to search every inch of the tent floor as well as the short grass around the tent. For this purpose all sorts of lights, lamps, lanterns, Japanese lanterns, oil lamps and candles were brought into requisition.

Begin Inquiry on Pastor's Killing

CONSTANTINOPLE, Aug. 25.—The United States Embassy today despatched Lewis Heck, acting vice consus, to Asiatic Turkey to open an inquiry into the killing of the Rev. C. H. Holbrook of Lynn, Mass., a missionary. He was shot while asleep in the garden of an Armenian, whose attentions to Turkish women were resented. In the darkness Dr. Holbrook was mistaken for the offender and killed.

Workman Falls 5 Stories to Death

Joseph Lambert, aged twenty-eight, address unknown, a carpenter's helper, fell five floors today at a new building in Park square and was killed instantly. While working on the outside of the building he lost his balance and toppled into the street.

Chaloner Invites Thaw to Visit Him

"Any Sane Man Is Safe in Virginia," He Declares.

CHARLOTTESVILLE, Va., Aug. 25.—John Armstrong Chaloner has written a letter to Harry K. Thaw congratulating him on his escape from Matteawan and inviting him to come to Virginia when he gets out of Canada.

"Thaw would be perfectly safe in this State," said Chaloner. "Any sane man is safe in Virginia, and Thaw is sane. He should have come here, instead of Canada, in the first place. If he had he would not be in the fix he is in now."

Hoseman Carries Gasoline from Fire

A plumber's torch in the basement shop at No. 20 Salem street set fire to the wall early today, and the flames drove out three families living in the upper stories. Some fled by way of the fire escapes. The damage was about $500. Hoseman Humphries carried a five-gallon can of gasoline out of the burning basement.

Show Kneelet, High Twin to Anklet

ATLANTIC CITY, Aug. 25.—The kneelet today made its appearance upon the boardwalk, circling the limbs of two young women who acknowledged they came from Pittsburgh. The kneelet is worn with the slit skirt and is the twin to the anklet, with the exception that it was worn just above the knee. Also the slit in the skirt extends to show the kneelet.

PROSECUTOR STARTS RIGID PROBE OF USE OF MONEY IN PLOT

SRKRBROOKE, P. Q., Aug. 25.—A bribery plot to free Harry Thaw is in existence, according to the indirect admission of D. H. Reynolds, Canadian immigration officer, today.

REFUSES TO GIVE DETAILS.

Reynolds would give no details. But he allowed it to be understood that some immigration officers had been given a peep at Thaw money, with a hint that it would be easy to let Harry slip away from them as soon as he crossed the border on the way to Norton's Mills, Vt., after his deportation is ordered next Wednesday.

The repeated rumors of bribery and of plots for Thaw's freedom have somewhat alienated the sympathies of the townspeople from the prisoner.

James Nichol, crowd prosecutor, started an investigation today of the reported bribe plot to free Thaw. He took secret steps to get at the truth of the matter and to learn whether any of the officials had been approached.

Fears Kidnapers.

Thaw today dictated a remarkable interview to a representative of the AMERICAN.

He insisted that he be allowed to give the interview in his own way—directed the reporter to simply take down what he said—and then proceeded to question and cross-question himself, answering his own questions, and maintaining the greatest gravity throughout the performance.

His "interview" is the most peculiar document in the Thaw case thus far.

Thaw began by saying that he is afraid the New York authorities are planning to kidnap him. He says he has told his attorneys to hire extra guards for himself. Thaw added a strong attack upon Dr. Austin Flint, and declared the alienist "knows no more about insanity than I do about electricity."

Regarding his fear of kidnaping, he said:

"It has come to my ears that the New York authorities will try to kidnap me if I am released on habeas corpus proceedings, as I fully expect to be," said Thaw. "I undersand they will try to seize me by force and carry me into New York State. Whether the

Continued on Page 2, Column 1.

HARRY THAW PRODUCT OF "EASIEST WAY," DECLARES MINISTER

Harry Thaw has become a nuisance to himself, as well as to the public.

His present condition is due to the fact that he has been able, to a great extent, to have things his own way from childhood.

He is a product of the "Easiest way."—*The Rev. Dr. J. F. Cooper in a sermon at the Methodist Church, Brockton.*

Deny Progressives Plan Party Break

Denial was made at the headquarters of the Progressives today of the report in a morning newspaper that a revolt is threatened by the rank and file of the pary against the party rules, on the ground that too much power is lodged in the hands of the party leaders. Frank Goodin, one of the secretales of the State Committee, said:

"The present rules were made yhen the party was not a legal political party. Now it is one, and the State Committee will meet Thursday to change the bylaws, so that all of them will conform to the State political laws."

High Government Officials Gambling

WASHINGTON, Aug. 25.—Evidence has been found that betting on horse races, according to the police, has not been confined to clerks in the government departments, but that certain high officials also were patrons of the bookmakers, six of whom recently were arrested in the Navy Yard.

JEROME ARRIVES AT SHERBROOKE.

SHERBROOKE, Que., Aug. 25.—William T. Jerome, special prosecutor for the State of New York, arrived here this afternoon to lead the fight to return Thaw to Matteawan.

HOLD BOY AS HIGHWAY ROBBER.

Antonio Brando, seventeen, of Wakefield, charged with highway robbery on Mrs. Caroline Peabody in Wakefield was found guilty in the Malden District Court today and held in $1,000 for the Grand Jury.

CITY OF BOSTON BORROWS $1,500,000.

City Treasurer Slattery has borrowed $1,500,000 in anticipation of taxes, payable November 3, 1913. Thus far this year, the city of Boston has borrowed $4,250,000 in anticipation of taxes.

"THE LOVE STORY OF HARRY THAW AND EVELYN NESBIT"—The tragic romance which led up to Thaw's latest sensational acts—Starting in Today's AMERICAN.

THAW IN REMARKABLE INTERVIEW INSISTS HE'S SANE

FEARS ATTEMPT TO KIDNAP HIM; PREPARING FOR DEPORTATION INTO VERMONT

Continued from First Page.

attempt will be made in Sherbrooke or whether the kidnaping will wait until we are on United States soil is a question, but they would hardly affront the immigration authorities by seizing me if I am in the hands of Dominion government representatives."

Thaw's Interview.

Then Thaw consented to give out an interview, and this is the way he began:

"If I am to give this interview, I must give it along my own lines. Just take down what I dictate."

Here is the interview:

"Your reporter had an uninterrupted conversation with Harry this morning. His first question was as to whether Harry ever pretended to be insane.

"Harry replied: 'Well, the other day we spoke of that time in Jerome's office when it was for some reason desired by the district attorney to prevent any jury trial. I made no pretence, and never made any pretence later."

"Lie," the Word That Suits It.

"Q.—Didn't your lawyers pretend you were insane?

"A.—My lawyers went into the first trial and said I was perfectly sane and only put on alienists to present the exact facts of the case to the jury. The alienists were asked a hypothetical question, which they answered that at the time of the act I suffered from a defective reason, because of which I did not know the nature of the act nor that it was wrong.

"Q.—Then whenever any newspaper has said that you pretended to be insane to deceive the jury it was a lie? A.—That is probably the only word that suits it. The jury was told perfectly out and out that I was sane, because while they were sitting an honest commission gave me an insanity trial—the only regular insanity trial I ever had—and they all admitted I was sane. Every alienist swore I was sane and the lawyers got up and swore to it also.

"Trying to Fool Its Readers."

Q.—Then the jury knew you were perfectly sane from the honest statements of alienists and all your counsel? A.—That is fairly square. Every paper knows it, even though they state to the contrary in order to deceive their readers.

Q.—That is pretty plain language. A.—I would like to ask you or anyone who reads your papers why any newspaper in the country should say that I or any of my counsel tried to pretend I was insane when everyone knows we all told the jury and commission I was perfectly sane while the court was sitting, unless the paper that does it is deliberately and intentionally trying to fool its readers?

Q.—Do you suppose they tried to fool their readers to try and fool some disreputable persons of influence with the papers?

Thaw evidently meant to say: "To please some disreputable persons of influence with the papers."

Harry said very slowly: "Any person who reads the AMERICAN editorials of June, 1906, written at the very time, can form a fair presumption as to why certain papers that would cringe to persons of wealth might be deliberately trying to deceive their readers to please some sort of vicious wealth."

"Q.—Didn't that first jury vote for conviction?

"A.—Yes. Member No. 2, who was a brother of Mr. White's secretary in the Madison Square Garden Company, and whom my feeble collection of counsel—aside from Mr. Delmas—had been unable to identify, voted murder in the first degree, but he told the other jurymen he would vote for manslaughter in the second degree if all would agree to even the mildest conviction. And five voted manslaughter, and they agreed to make it in the second degree.

17 Out of 24 for Acquittal."

Q.—And the second jury voted to acquit you? A.—Yes, 17 out of 24 were for absolute acquittal (juries of two trials) and nothing else.

Q.—There are some papers that seem to have forgotten that? A.—So they claim.

Q.—How long would you have been in prison if you had been convicted of manslaughter in the second degree. A.—in prison if you had been convicted of murder in the first degree and everybody knows how long he stayed.

Here Thaw ceased speaking, but, picking up a lead pencil, wrote as follows:

"Harry remarked that genuine psychiatrists had said that Flint as an alienist was merely assuming. He has made a few visits to madhouses, though he never lived in one and he knows no more about insanity than a person like I was in 1906, who never saw one. Then he really has a gift of gab and is not worried by scruples. It may be that he considers it too old fashioned for a modern pseudo-scientist to believe in any scruples.

"It is possible that Flint is one of those curiosities born without a moral sense, but I am inclined to think that he once had one, from certain atrophied remains, the same as one finds certain fossilized specimens in a silurian sand storm, but put it aside as inconvenient.

"Must Have Been Taken In."

"You know his specialty is not the care of patients but public testifying, a sort of a ready rescue of robins. I am told it is a fact that several reporters believe, or did believe, that Flint was an alienist.

"They surely must have been taken in by the old gentleman. We were told by Charlie Morschauser, the elder brother of the judge, that after Flint had wheezed out his testimony on paranoia that he sat by Mr. M. and admitted, 'Of course he has not got paranoia, but he really may have something.'

"Dr. Flint in his testimony began well and said that Harry's eyes were shifting. Then he forgot himself and looked down at me. I was gazing upon him gently, without a twinkle.

"The fact that my eyes were not shifting, in itself did not bother him at all, but he craftily turned to the judge, hoping perhaps that His Honor was reading one of the newspapers on his desk. The judge was not reading newspapers just then, which was a bad thing for Dr. Flint, as it crippled his testimony.

"He knew Judge Keogh as a good man, so with remarkable facility he changed his answer to 'No, I might be in error. Perhaps they don't shift.'

"After half a dozen more questions his position was gone. It was a serious loss, for while no one in the court room paid any attention to Flint and McDonald then, their opinion had really made some impression in 1907 and had been much appreciated by the editors of a few newspapers which are indicated in the AMERICAN'S editorial of 1906, as 'Those which ordinarily cringe before vicious wealth.'

Harry's opinion of Dr. Flint: "Dr. Flint is about as competent an alienist as I am electrician. I know little more about electrical engineering than a man who knows nothing. It would take me three years to become proficient. Dr. Flint knows a little more psychiatry than a man who knows nothing, but he has never lived in an asylum. Shearn brought this out pretty clearly in his cross-examination of Dr. Flint."

EX-GOVERNOR WILLIAM A. STONE of Pennsylvania, counsel for Thaw now at Sherbrooke. P. Q.

MAY PUT THAW IN DEATH CELL TO PREVENT ESCAPE

SHERBROOKE, P. Q., Aug. 25.—Jailer LaForce today, alarmed at repeated rumors of an attempt to rescue Thaw, said:

"If I get any substantiation of this rumor I shall clap Thaw into the murderers' cell here. No one ever escaped from there."

Thaw took this threat calmly.

Thaw is to be deported into Vermont Wednesday or Thursday, the authorities have decided.

Roger O'Mara is collecting witnesses to help Thaw. Ex-Governor William A. Stone of Pennsylvania is preparing to take charge of Thaw's fight for liberty in Vermont. He said:

"Thaw's talking too much. He'll talk himself back into Matteawan."

Thaw himself is planning a publicity campaign in Vermont and New Hampshire, and is also trying to tell his lawyers what to do. He has cashed another draft, this time for $2,000.

Thaw has refused a $1,000 a week vaudeville offer. Unlimited funds have been placed at his disposal by his family.

Mulhall Defends His 'Code of Morals'

Admits Getting Salary of $100 a Week from Newspaper.

WASHINGTON, Aug. 25.—Testimony in behalf of Representative McDermott of Illinois was heard by the House lobby committee today, when Arthur West of Dayton, O., testified that he was secretary to McDermott from December, 1907, to August, 1909, and that during this period he had never seen Colonel M. M. Mulhall, agent of the National Manufacturers' Association.

When Colonel Mulhall took the stand James Easby-Smith, attorney for McDermott, asked, "Have you any code of morals at all?"

"More than you have," shouted Mulhall, "and I would like to tell you more of them on the outside."

Mulhall testified that he was drawing a salary of $100 a week from a New York newspaper which first published his charges, and that he had received up to date about $5,000 for his work.

Urge Amendment to Currency Bill

WASHINGTON, Aug. 25.—The discount provision of the Glass currency reform bill, with the troublesome question of ho wfar the federal reserve banks should go in rediscounting paper based on agricultural products as security, came before the Democratic caucus of the House today. Representative and the insurgents in the caucus put forward an amendment designed to permit farmers to hold their crops six months while money is advanced to them by the banks. Final action on this amendment was not looked for today, as nearly every Democrat in the House representing a rural region was anxious to talk on the subject.

Lawson Awards Motor Vehicles

The following telegram was received today from Thomas W. Lawson, donor of the three motor vehicles at the Marsfield Fair:

> "I award the Hubmobile touring car to number 97, the Ford runabout to number 3,090, and the Indian motorcycle to number 10,078.
> "THOMAS W. LAWSON."

The awards will thus go to the following persons:

First, touring car, to E. L. Joslin, No. 870 Washington street, Dorchester.

Second, runabout, to Peter S. Strang, West Duxbury.

Third, motorcycle, to Margaret Winslow, South Duxbury.

B. & M. Decreases Service to Resorts

Beginning today, the Boston & Maine Railroad will gradually decrease its train service to Summer resorts. Several trains were discontinued today, and others will be taken off August 30, 31, September 1, 2, 6, 7, 8, 9, 13, 14 and 26. A complete list of the proposed changes has been printed by the company.

THAW SURE TO GO BACK TO NEW YORK, SAYS JEROME

COLEBROOK, N. H., Aug. 25.—Former District Attorney William Travers Jerome of New York arrived here today on his way to Beecher's Fall, Vt., whence he will probably go to Sherbrooke and then return to Norton's Mills to prepare to receive Harry Thaw when the prisoner is deported.

Jerome is confident Thaw will be sent back to New York. He said:

> I have no doubt that Thaw will be returned to New York and again confined in Matteawan. I am confident of the outcome of this case. I believe Thaw will be deported from Canada and there will be no trouble about getting him into New York State.

Jerome was travelling by automobile. He has always been thoroughly in touch with the Thaw case, and has been instrumental in keeping Thaw in Matteawan—like a Nemesis on the slayer's track.

He will have no standing in the Canadian courts, but will work through Samuel Jacobs, a leading Montreal lawyer, who has been retained.

Jerome's return to Norton's Mills will bring him into touch with District Attorney Conger of Dutchess county, New York, and John Mack, Conger's predecessor in office. The three men will then make arrangements to checkmate any move to kidnap Thaw upon his release in Norton's Mills.

Mack and Conger are already there, watching all strangers in town and preparing to ensure Thaw's incarceration without trouble.

THAW COUNSEL TO MAKE FIGHT FOR NEW HABEAS CORPUS

OTTAWA, Ont., Aug. 25.—When Harry K. Thaw is released on habeas corpus Wednesday, as it expected by the department of justice here, the Canadian government will institute deportation proceedings. The justice department here expects that Thaw's lawyers will immediately apply for another writ of habeas corpus, and at the hearing to raise the question of the applicability of the Canadian immigration act to Thaw, holding that he does not come within any of the prohibited classes.

This will become a question for the courts, and may be carried to the judicial committee of the privy council in London.

An official of the justice department said today that it was possible that Thaw might be allowed to select the port for leaving Canada by giving surety that he would leave by the port so selected by him.

B. A. Pringle, K. C., of Ottawa, has been retained by the State of New York to represent it here before the Justice Department.

The Love Story of Harry Thaw and Evelyn Nesbit

As Dramatic in Its Weaving As Any Fiction—And What of the End?

> "Alas, the love of women! It is known
> To be a lovely and a fearful thing."

The adjective "fearful," which the poet Byron saw fit, in his inspired perception, to pen into the above lines, applies with terrific force in this, the thirteenth year of the acquaintance of Harry Kendall Thaw and Evelyn Nesbit Thaw.

The personality of Harry Thaw is inevitably associated forevermore in the minds of the public with that of his wife.

When the news flashed over a startled world a week ago that Thaw had escaped from Matteawan Asylum for the Insane—with all the sensational staging that has characterized the life of that wayward man—the public looked for Evelyn Nesbit Thaw's name to be brought immediately into the narrative and to be kept there.

In this the public has not been disappointed. From her New York stage the wife gave forth a statement, harsh and unfriendly, prophesying her husband would soon talk himself into capture—which was true—and asserting that she feared lest he attack her.

Why He Fled Matteawan.

When the reporters who converged at Thaw's jail cell in Sherbrooke obtained first speech with the prisoner, their opening question was:

"Why did you flee from Matteawan?"

His answer was two-fold and half of it harked back to the old motive which has wrought such havoc with his life—love for his wife.

Thaw said, in part:

"I might have stood it in Matteawan if I had not heard that Evelyn Nesbit Thaw had returned to the stage. I lost all that was dear to me in the world. I lost the love of a woman for whom I would have done anything in the world."

True, Thaw did not say that he fled Matteawan to seek his wife and her love.

But he brought his love for her to the surface of his reasoning as naturally, to him, as if he were an ordinary man who had loved in the ordinary domestic way, instead of with an affection so fantastic and so tragic in its effects that Byron's word "Fearful" seems but a light description.

"Loves Me Like Yellow Dog."

To Thaw's declaration of a love that had burned brightly, his wife returned another jeering denial, a bitterly worded and contemptuous refutation that Harry Thaw could ever have loved her or any other woman.

"Loves me—like a yellow dog," was her scathing characterization of her husband's plane of affection.

These assertions and counter-assertions between the strangely mated pair, however much they shatter the least suggestion of a reconciliation, compel the public mind to dwell again on the one-time love of Harry K. Thaw and Evelyn Nesbit.

It is a multi-colored design, this pattern of love woven in and out of the two lives.

It is a gilded love—golden with the Thaw wealth which blasted the life of the man and never uplifted the life of the girl.

It is a crimson love—crimson with the life blood of the man whom Thaw slew.

It is a gray love—gray with the shadow of the insane asylum, which offered Thaw wretched alternative for the electric chair.

Was it ever a white love—white with semblance of purity, with any unselfishness, any sweet sincerity or redeeming features?

Become "Public Institutions."

Persons like Harry Thaw and Evelyn Nesbit Thaw, who are so be-written and be-pictured, who have figured as principals in the murder, sudden death and capital trials, become more like public institutions than flesh and blood people.

The name "Harry Thaw" is mentioned. The world gets a mental impression of a shooting, of famous—or infamous trials—of alienists and "Brainstorms"—of legal juggling—of outpoured wealth—of an asylum and of repeated efforts to win a legal way out.

One does not think of Harry Thaw as a man, like the neighbor across the way, or the chap one chats with on the 7:30 train to town, or the clerk who sold one a pair of shoes.

He is HARRY THAW—a monstrosity, more than a living, breathing human being, subject to stomach ache, maybe to heart-ache.

"Evelyn Nesbit," says somebody.

First off, one thinks of rows and rows of endless newspaper pictures, all the Evelyn poses and "snapshots" that energetic editors could corrall.

One thinks of the girl-wife who told in a public court the most horrible tale of her own ruin—as she alleged—that ever woman spake from the witness stand.

Her latest phase is that of the recreated dancer, the stage person, the "turkey-trotter."

There is the eternal glamor, to be sure, of motherhood. But that very title, which should be so holy, bears a flaw if what Thaw himself says be true.

And so the name of Evelyn Nesbit Thaw is almost institutional a one as that of Harry Thaw. Ordinary love is not associated with her name, but rather a kaleidoscope of whirling emotion.

The Story of Their Love.

But did not this man and maid ever love like common folks?

Who knows the story of their first meetings? Who recalls the original Evelyn Nesbit, she of the sweetly winsome face and the flower-like beauty?

What was the tale—mad tale if need be—of their affection and their marriage?

In the midst of the legal snarl which has knotted itself together in an unsuspecting Canadian community and which has caused the name of Harry Thaw to be fairly screamed all around the civilised world—in the midst of all this clamor—let the mind turn back to the love story of Harry Kendall Thaw and Evelyn Nesbit.

To Be Continued Tomorrow.

Peary's Ships Battered.

MUSKEGON, Mich., Aug. 25.—After combatting a severe gale on Lake Michigan, for several hours, the Niagara, Peary's flagship, was forced to put into Muskegon harbor, towed by the United States cutter Wolverine.

Filene's Automatic Bargain BASEMENT

Eight Headliners For Tuesday

—8 examples of extraordinary first prices.
—8 reasons why you should "walk through" tomorrow.
—8 examples of the kind of bargains that have made the basement famous.

Priced About Half Off

Dresses $15 Grade $7.85 CHARMEUSE with embroidered collar over attractive net vestee and cuffs, deep girdle, draped skirt, navy or black. Sizes 14 to 40. 7.85

Sport Coats $6.50 grade $3.90 MISSES' AND SMALL WOMEN'S SIZES. Gray stripe mixtures and tans. Belted models, raglan sleeves. 3.90

Waists 69c grade 29c Tailored styles. Fancy weave madras. Turn-down collar, long sleeves. Mostly size 36. 29c

Petticoats Heather-bloom and silk mull. $1.50 and $2 grades. $1 $1

Children's Felt Hats All wanted sizes, shapes and colors. 75c Grade, 29c 29c

Princess Slips Lace trimmed cover and skirt, $1 grade. 69c 69c

Princess Corsets Fine batiste, medium bust, long hips, $1.50 grade 79c 79c

Infants' Dresses of hamburg with yoke of lace and ribbon, 6 mos. to 2 yrs. 75c and $1 grade. 50c 50c

Always Hundreds of Other Bargain Lots

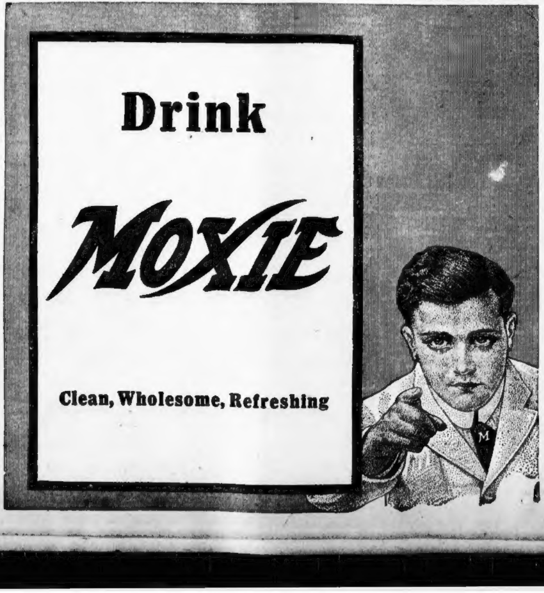

Drink MOXIE Clean, Wholesome, Refreshing

At Gilchrist's

GILCHRIST'S INNOVATION SALE

Cutting Big Melons These Days

Stocks must be reduced quickly—sharp, crisp price-cutting prevails over the entire store.

Thrifty shoppers have been quick to seize this opportunity—our urgent need to convert all Summer goods into money.

A Veritable Whirlwind of Bargains for today, tomorrow and every day this week.

In addition to these decided savings—

DOUBLE Legal Stamps TUESDAY

Stamp books fill twice as fast as usual TUESDAY—redeemable for $2.00 in cash, $2.50 in merchandise—a saving of 5 cents on each dollar expended.

Mail Orders Carefully Filled

GILCHRIST CO

Washington and Winter Sts.

Men can find a very good bargain in Suspenders at Houghton & Dutton Co. 50c per pair is the usual price, but they are being sold now at 31c on the street floor, just inside Tremont St. entrance.

EVELYN AND CHILD MENACED BY BLIGHT OF HARRY THAW

Evelyn, returning to the long forsworn footlights' illuminated life, with promise of success, sees the shadow of a man, tall, loose jointed, with self-indulgent face and sullen, smouldering eyes, across her path, a shadow that, unless its substance be confined at Matteawan, menaces, she asserts, her life and that of her child.—From Ada Patterson's Description of the Blight of the Thaw Tragedy.

SEVEN-YEAR TRAIL OF MISFORTUNE LEFT BY THAW'S TRAGEDY

By ADA PATTERSON.

No one is superstitious in these enlightened days, but strange things befall and happen in curiously consecutive series. One life throws a long shadow over lives. An event seems to cast its shadow over many individuals for many years. The shadow of the Thaw trial is seven years long, and seems rather to deepen than lessen.

The recent death of Mrs. Bertha Smith in Paris pointed the finger of memory to the long trail of sorrow and disaster that has lain behind the Thaw trial. Mrs. Smith died of a broken heart. The doctors, deeply learned as they were, and fond of the baffling, five-syllabled vocabulary of medical science, could give to the cause of her death no other name. She had grieved herself to death because her husband, J. Clinch Smith, had gone down to death in the deep North Atlantic waters with hundreds of other victims in the collision of the Titanic with an iceberg.

Saw Architect Slain.

But the death of J. Clinch Smith was not such as this. Brother of Mrs. Stanford White and acquaintance of Harry Thaw, he had been at the scene of the architect's murder, and testified at the trial for the slaying of his brother-in-law. 'Twas he who testified that Harry Thaw asked him whether he "was much married," and offered in case he were not the society of "a buxom brunette of his own intimate acquaintance."

While Mr. Smith did not accept the generous offer, and the evidence did not prove that it was his habit to accept other such offers, there followed closely upon his testimony alienation from his wife. Strained relations but shortly preceded a separation that had continued for years.

Lost with the Titanic.

The husband was returning from a visit to his wife to open their home in America to receive her and there to begin a new honeymoon when disaster overtook the supposedly unsinkable vessel. Grieving at this tragedy, refusing to be comforted because of the years empty of all save sorrow that had preceded her husband's death, the wife has followed him into the inscrutable shadows.

The sudden death of Juror Bolton's devoted wife, who, while carrying clothing to her closely guarded husband, contracted a cold which developed into pneumonia and died within a week of the opening of the great trial. The trial was temporarily closed to permit the juror to bid farewell to his faithful gray-haired partner at the graveside. Thus the death of a woman was the first in the long chain of misfortunes as the last that has followed those connected more or less closely with the Thaw case.

Dr. Wiley, a family physician of the Thaws, sumoned from Pittsburgh to give testimony in the prisoner's favor, besides suffering severely at the hands of the counsel for the people in the examination, was soon afterward struck by lightning at his home in Pittsburgh, receiving injuries from which he will never recover.

The subsequent events dealt yet more harshly with the Thaw lawyers than the physicians. John Gleason has been in almost constant litigation with the Thaws and still mourns his missing fees. Clifford Hartridge endured not only loss of fees, the harassment of continued litigation and consequent bankruptcy, but tragedy halted at his door, halted and entered. His beautiful wife, an observed and observant figure at the trial, mysteriously disappeared from her home. When at last she was found there remained of her but the outward husk of her former self. She died in a sanitarium at Pittsburgh.

Disgrace, disbarment and imprisonment successively overtook Daniel O'Reilly, the rubicund-faced, broad-shouldered man, who, though silent during the deliberations in court, was one of the most active of the quartet on whom devolved the task of saving the rich, erratic client from death in the electric chair.

D. M. Delmas came from California, heralded as an orator, golden-voiced and invincible. Yet his long looked for plea for Thaw's life was disappointing, because, perforce, the arguments were chiefly Thaw's, and for this reason made ludicrous by the prisoner's self-glorification.

Silent Figure at Trial.

One silent figure at the Thaw trial, one so modest, so beautiful and so genuinely sorrowful that it enlisted instant respect and pity, denied to some of the other daily attendant figures, was the prisoner's sister, Alice, Countess of Yarmouth. While the brown-eyed girl sat day after day in the chair immediately behind her brother, in the fetid air amid the motley crowd in the court room, she nourished twin sorrows in her bosom. One was a grief known by all the world, that for the prisoner at the bar.

The other, yet more poignant, was the gnawing torment of disillusionment. Even then the Countess of Yarmouth was facing the necessity of the annulment of a marriage with the Earl of Yarmouth, who, however sordid and shallow he had shown himself to her family, had been to her girlish mind a hero, to her heart of a girl, her lover. The brief record of the annulment of the marriage was nevertheless written in her tears.

Evelyn Thaw, alienated from the prisoner and his family, beginning to nibble at the dangerous sweets of her former life, hazarded a dinner with E. R. Thomas at the Hotel Knickerbocker. Manager Regan requested them to leave the house to spare it notoriety. Upon this minor humiliation followed the Kentucky sportsman millionaire's insolvency, his divorce from the beautiful former Linda Lee and an automobile accident which rendered him a cripple possibly for life.

In Breach of Promise Suit.

Mrs. Susie Merrill, from appearing briefly above the turbid waters of the underworld to recite Thaw's alleged unfaithfulness to the heroine of the renowned trials and the alleged cause of the murder of Stanford White, figured afterward in a breach of promise suit against a banker, in which she cut a most inglorious figure, retiring in anger and defeat from the public's amused contemptuous scrutiny.

The evil fortunes of those associated with the Thaws did not cease with Thaw's immurement at Matteawan. J. W. Anhut was convicted of attempting to bribe the superintendent of the institution and the superintendent resigned his position.

Evelyn, returning to the long forsworn footlights illuminated life, with promise of success, sees the shadow of a man, tall, loose jointed, with self-indulgent face and sullen, smouldering eyes across her path, a shadow that, unless its substance be confined at Matteawan, menaces, she asserts, her life and that of her child. Unless she conquers her fear of the shadow she may retire to obscurity and with her babe hide under an assumed name until her beauty fades and the security of old age is followed by death's greater security.

Wherefore, there is a strong disinclination to become a factor in the further unfolding of Harry Thaw's affairs. Already Sheriff Kelsea, despite his well-earned reward, says he wishes he had never seen him.

PURE LIQUORS
The Ginter Label on Wines and Liquors the proof of purest qualities. Besides, free delivery and 1-3 saving.
Hunter Rye G. G. Bottling, Bottle .. 83c
Canadian Club Whisky Bottle . 1.05
Mentor Whisky Pure, 1.25 value, Qt. 73c
Banquet Rye Pure, Old, 1.50 value, Qt. 1.00
Black and White Scotch Bottle 1.03
Scotch "Lords of England," Bottle .. 89c
Malt, Aquinas Purest, Quart 73c
Pure Gins and Rums
Gordon Dry Gin Bottle 89c
Gin Pure Holland, Tom or Dry, Bottle . 73c
Gin "Lighthouse," Holland Type, Quart 97c
Rum Everett Spring, Domestic, Quart . 73c
Rum Imported Jamaica, Pint 48c, Quart 95c
Miscellaneous
Alcohol Pure Druggists', Pint 39c
Schlitz Beer Milwaukee, Dozen .. 1.10
Bass'Ale Burke's or McMullen, Pt. 18c, Qt. 28c
Stout, Guinness Pint 18c, Quart .. 28c
M. & R. Vermouth Italian, Bottle 49c
Brandy Hennessy Vintage, Bottle .. 1.39
Free Quick Delivery—Price List Free
Ginter Co
163 Summer ★ Union, Cor. Elm
495 Washington ★ 16 Canal
Specialty Shop, In (Agts.), 122 Tremont

Double Legal Stamps All Day Tuesday
"Your Money Back If You Want It"
WOLF'S
"MY CLOTHIER"
Hanover and Portland Streets

ONE of the women whom fate cast into the shadow of the Thaw tragedy. Mrs. Bertha Smith, widow of Stanford White's brother-in-law, who died broken-hearted in Paris.

CAMINETTI IS READY TO FIGHT 'SLAVE' CHARGE

SAN FRANCISCO, Aug. 25.—Declaring that he intended to put up a vigorous defence when placed on trial in the United States District Court Tuesday morning, F. Drew Caminetti, companion in their flight to Reno with Maury Diggs, Marsha Warrington and Lola Norris, explains the reasons why he refused to plead guilty.

"These reports that I intended to plead guilty were occasioned by the anxiety of my mother following the conviction of Diggs," said Caminetti. "She was of the impression that I would stand no show whatever on trial and that it would possibly be better for me to plead guilty and throw myself on the mercy of the court.

"Both my counsel and myself have induced her to look differently upon the matter since. In the first place I could not think of pleading guilty to the charges placed against me and admit that I was a white slaver."

Caminetti said he would try to shift the blame for the elopement on the shoulders of Lola Norris.

Revere Votes Today on Segee Successor

Revere citizens are voting today at a special election to choose a successor to Samuel A. Segee, former chairman of the Board of Assessors, who was convicted of forging town records with intent to defraud. The candidates are George E. Burke, Democrat, who has been indorsed by the Progressives, and Thomas B. Somes, Republican.

Hawker Arrives at Scarborough

SCARBOROUGH, England, Aug. 25.—Aviator H. G. Hawker, who is making an around-Great Britain flight in a hydroaeroplane, arrived here at 2:45 p. m. from Yarmouth, having covered about 275 miles in four hours.

Business Notice.
CASTORIA
For Infants and Children.
The Kind You Have Always Bought
Bears the Signature of Chas. H. Fletcher

PLAN TO MAKE FILIPINOS FREE; FORBES QUITS

The fact that Francis Burton Harrison, recently apointed by President Wilson as Governor-General of the Philippines, will go to the islands to carry out the program of preparing the Philippines for independence at the earliest possible day, was announced at Washington today, coincident with news from Manila that W. Cameron Forbes of Boston had resigned as Governor-General.

Mr. Forbes' resignation, Manila dispatches say, is effective September 1, and he will leave for home directly thereafter.

It was only yesterday, Mr. Forbes says, that he was apprised of the appointment of Harrison. His friends feel strongly that he deserved more courteous treatment after so long a service.

The retiring Governor-General publishes in Manila papers a reply to attacks by Representative Jones of Virginia, who, in pressing for the passage of a bill giving "independence" to the Philippines, urged the removal of Governor-General Forbes.

He declares that the Virginian representative cannot persuade Americans, who lead the world in industrial enterprises, that they are incompetent to manage a governmental enterprise and that he cannot advance his case by "unpatriotic and unwarranted assault upon the good names of the country's representatives."

Tells of High Cost At "L" Arbitration

Car Men Throng to the Resumed Open Hearing.

The Elevated arbitration hearings were resumed today at the State House, after an attempt to settle the five points at issue between the road and the union had failed.

Joseph B. Eastman, the union's statistician, was the first witness, and under cross-examination by attorney G. N. G. Nichols for the road, told of the increase in the cost of living during the last few years. The room was crowded with car men, and there were present besides the counsel, Vice-Presidents Brush and Sargent of the Elevated.

Urges Arbitration of Panama Dispute

The Boston Chamber of Commerce, through the Chamber of Commerce News, urges the United States government to take immediate steps to refer to arbitration points in dispute between this country and Great Britain in regard to the provision in the Panama Canal Act exempting American vessels engaged in coastwise trade from payment of canal tolls.

Mrs. Ward, Maine's Oldest Woman, 102

TROY, Me., Aug. 25.—Maine's oldest woman, Mrs. Eliza G. Ward of this town, has just observed the 102nd anniversary of her birth. Although feeble, she received callers and acknowledged gifts. She was the mother of fourteen children, of whom eight are living.

Grieving for Wife, Attempts Suicide

Timothy A. Sullivan, thirty-seven, of No. 45 River street, Danvers, attempted suicide today in an outbuilding near his home by cutting his throat with a pocket-knife. Despondency over the loss of his wife, it is said, was responsible for his act.

Mrs. Marshall Has Record for Calls

WASHINGTON, Aug. 25.—Mrs. Thomas Marshall, wife of the vice-president, has broken all precedents by making, since March 4, between 1,500 and 1,600 calls. She has scratched every name from her card book.

Astor Sails for Coast of Maine

ANNAPOLIS, Md., Aug. 25.—Fourteen battleships and cruisers of the Atlantic Fleet are here today. Vincent Astor, who spent several weeks on the battleship Utah, landed and went aboard his yacht Noma, bound for Maine.

7 Fall River Mills Resume Operations

FALL RIVER, Aug. 25.—Operations were resumed today at the seven mills of the Fall River Iron Works after an idleness of fifteen weeks. Nearly 5,000 persons were given work.

Miss Dempsey a Bride.

Miss Margaret J. Dempsey, prominent in Roxbury and Dorchester society circles, today became the bride of Frederick T. Keefe, an official of the New England Gas and Coke Company, at a nuptial mass in St. Matthew's Church.

Fly Half-Mast Flag for Lost Doryman

Schooner Fallon, in from Fishing Grounds, Reports Tragedy.

With colors at half mast for the loss of Gus Nelson of Liverpool, N. S., the fishing schooner John J. Fallon, Captain Jerry Shea, arrived at T Wharf today and discharged a cargo of groundfish. Friends of Thomas Delorey, another member of the crew of the Fallon, heard a thrilling tale of his rescue and the brave efforts to save Nelson.

The two men had made a good haul of fish. A big sea overturned the craft, throwing the men into the sea. Another sea following closely behind the first washed the men close to the overturned dory again, and they grasped the rope at the bow. Delorey and Nelson meantime were encouraging each other to hold fast, although the icy cold water was making both numb. When the schooner neared the men, and a dory was launched to rescue them, the grip of death overcame Nelson, and he released his hold on the rope.

Arraign Chauffeur as Girl Recovers

Expect South Boston Child, Hit by Auto, to Live.

Charles E. Malloy of No. 28 Rogers street, South Boston, was arraigned today for his part in an auto accident Saturday afternoon when seven-year-old Sophia Markowitz was struck and seriously injured by the automobile he was driving.

Malloy drives for the Castle Square Transportation Company. The accident occurred at the corner of Dover street and Harrison avenue. The little girl regained consciousness today at the City Hospital. Doctors say that, although still delirious, she will recover.

23 Is Raised to Safeguard Wharf

Joseph Ferreira of No. Pelham street, South End, who recently presented a petition of 500 names to Mayor Fitzgerald and the City Council, requesting the erection of a fence around the old wharf on Albany street, opposite Union Park street, where several children were drowned, today collected $24 in nickels, dimes and quarters from parents of children in that section with which to buy lumber and other material to make a fence. The owner of the land gave Farreira permission to erect a structure.

Raffles Sought as Cape Robber

HYANNIS, Aug. 25.—An elusive society raffles, in the opinion of the police, is the man behind the series of robberies that have startled Cape towns the past ten days. The H. D. Stevens Summer estate here was robbed $1,200 worth of diamonds and a small sum of money. The masked man who entered the house of George B. Holbrook, of Springfield is believed to be the same thief. T. C. Horn of Aiken, S. C., while in the Hyannisport postoffice, was relieved of a $60 roll by some unidentified man.

Teachers' Congress Opened at Salem

One hundred and fifty teachers from all parts of the United States, members of the Institute of Commercial Teachers' Association, today opened a five-day congress in the State Normal School, Salem. "Practical School Savings Bank System" was discussed by Harry E. Gifford. Hugh Bancroft, chairman of the Directors of the Port of Boston, will speak tomorrow on the "Port of Boston."

Labor Day's Origin in Passing Remark

WASHINGTON, Aug. 25.—Terence V. Powderly declares Labor Day had its inception from a remark in New York on September 5, 1882, when Robert Price, in reviewing a labor parade, said, "This is Labor Day in earnest."

'THAW AN APPALLING EGOIST,' SAYS FORMER COUNSEL LITTLETON

LONDON, Aug. 25.—Martin W. Littleton, who was chief counsel for Harry K. Thaw at his second trial for the slaying of Stanford White, said in an interview here today:

"'Thaw is of abnormal type. He just missed being a strong man and, missing it, Heaven knows what he is.

"He reasons accurately enough when he begins to reason, but no one can tell where he is going to begin, whether at the right or the wrong point. His conclusions are usually logical, his premises anything he pleases. The trouble with him is he can't stop thinking. He suffers from a strain of ideas, the proportionate value of which he is incapable of judging."

Mr. Littleton went on to discuss Thaw's "brainstorm," saying that, though he does not like the term, it is precisely what Thaw's disorder is.

"During his trial," continued Mr. Littleton, "he was obsessed with the idea that the reading of Bernard Shaw's works was having a bad influence on his wife. He worried about it more than about anything else concerned with the case, except the amount of attention the newspapers gave him. His egotism is something appalling, but it has the virtue of saving him from melancholy, giving him the comfortable assurance that whatever he does is right.

"He has a morbid dread of ever being ignored. He would rather be pursued by all the prison and asylum authorities in America than be overlooked. The keenest disappointment which he suffered during his trial was when the newspapers ceased for one morning to give a whole report of the case.

"It was not personal revenge or the 'unwritten law' or anything of that sort that made him kill White, but the conviction that there was no other way in which he could champion the cause of injured women.

"People seem to have the impression that he is a drunken degenerate. Thaw is absolutely not so.

"Personally, I do not think that the question of his sanity will ever be dispassionately settled in the State of New York. I believe it would be an excellent thing if Thaw and the State government could agree on an inquiry into his condition.

"If I were asked on oath whether I could decide his case, I would say nothing short of the provocations he endured before the killing of Stanford White would make him a danger to any one."

REVERE WOMAN SAYS HUSBAND ATTACKED HER

Mrs. William Port of Revere was found today in her home in a critical condition from loss of blood, the result, she said, of her husband hacking her with a knife. Her recovery from wounds in the breast, side, left shoulder and right leg, is considered a matter of doubt by the physicians.

The Ports' Winter home is in Chelsea, but this Summer they are in Revere. When Mrs. Port made a sharp reply to her husband's remarks, she says he pulled a long knife and attacked her repeatedly. She fell to the floor unconscious.

Port walked across the street, and called Dr. E. W. Brown on the telephone. "Mrs. William Port is seriously ill," he said. "Come at once."

Dr. Brown ordered Mrs. Port to the hospital.

The Greater Boston police are searching ofr Port, who is described at thirty-eight years old, five feet eight inches tall, medium build, and having light curly hair.

Foss Strikers Ask Terms in Writing

The men and women on strike in Governor Foss's Hyde Park plants will not consider the Governor's verbal proposition for a settlement, made to Mayor Fitzgerald last week, having decided at a mass meeting the proposition should be in writing.

Mrs. Owen Wister, Author's Wife, Dies

SAUNDERSTOWN, R. I., Aug. 25.—Mrs. Owen Wister, wife of the author of "The Virginian," is dead at the Wister Summer home. A newly born daughter and five other children survive.

Broke Auto Law by Changing Colors

ASHVILLE, N. C., Aug. 25.—Mrs. Thomas Settle, wife of the Republican leader of the State, got a new black automobile. The license tags this year are colored maroon. Maroon and black didn't jibe, so Mrs. Settle had the numbers enamelled white, and now she must talk it over with the judge.

FOUND HEALTH IN NEW REMEDY
Feels Grateful to Var-ne-sis for Recovery After Many Years
Var-ne-sis seems to be a tonic of general conversation, and many are daily giving their experience with this new remedy. Mr. Varney and his physician continue to meet the public every day at the Riker-Jaynes drug store, corner Washington and Hanover streets.

MRS. M. DESMARAIS.
"It is my wish that everyone who suffers from rheumatism in any form might learn the benefit I have gotten through the use of Var-ne-sis.
"I had believed that I would die before I could get relief from the terrible pain I was obliged to endure before taking this wonderful medicine. I suffered from muscular and sciatic rheumatism for a long time, and, together with a terrible stomach trouble, it made life almost unbearable, and I lost interest in everything. Now things look different, for I have not a pain or an ache and know the joys of living again." So said Mrs. Myra Desmarais of Lincoln avenue, Central Falls, R. I.
"I want everyone to know what this medicine will do and gladly add my name to the long list of Var-ne-sis supporters."
Now is the time to get Var-ne-sis. Start today; get rid of that rheumatism, that stomach trouble, and enjoy the feeling of good, red blood running through your system.
If you cannot call, write to W. A. Varney, Lynn, Mass., for the booklet. Advice is free at the Riker-Jaynes drug store, corner Hanover, where Mr. Varney and the doctor are meeting the public. All reliable druggists out of town sell Var-ne-sis.

A DAY OFF
—AT—
Old Orchard
FRIDAY, AUGUST 29
$2.00 ROUND TRIP FROM BOSTON $2.00
Special Train Leaves at 8:20 A. M.
A WORLD-FAMOUS BEACH
Enjoy a Bracing Plunge in the Salty Surf. A Feast of Sea Food. Shore Dinners that satisfy the hearty appetites aroused by the exhilarating sea air. Plenty of Amusements
BOSTON AND MAINE RAILROAD
For tickets and information apply City Ticket Office, corner of Washington and Court Streets, or Ticket Office, North Station.
C. M. BURT, GENERAL PASSENGER AGENT.
BOSTON AND MAINE RAILROAD

In the Men's Department at Houghton & [illegible]ton Co. are being shown some very fine All-[illegible] Knit Ties. These are worth $1.00 and $1.[illegible] but they are being sold at 79c. Street floor front.

The Dingbat Family — The Old Man Has the Right Hunch

Copyright, 1913, by International News Service

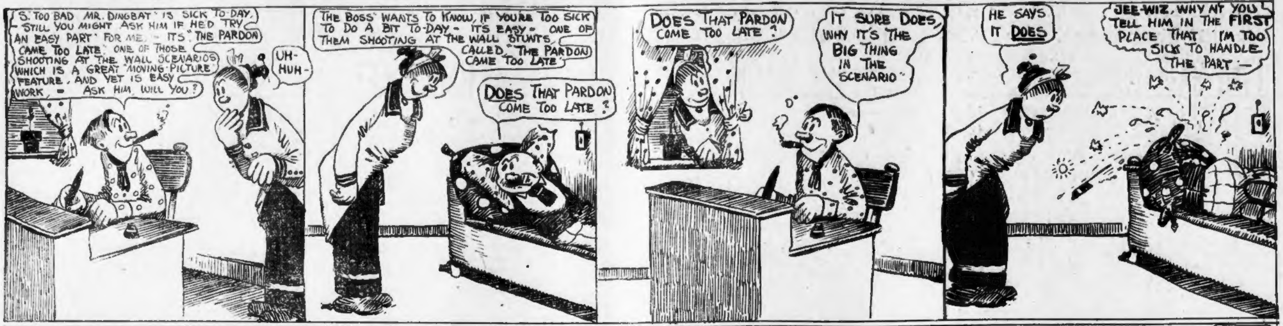
S. TOO BAD MR. DINGBAT IS SICK TO-DAY. STILL YOU MIGHT ASK HIM IF HED TRY AN EASY PART FOR ME. - ITS "THE PARDON CAME TOO LATE" ONE OF THOSE SHOOTING AT THE WALL SCENARIOS WHICH IS A GREAT MOVING PICTURE FEATURE, AND YET IS EASY WORK, - ASK HIM, WILL YOU?
UH-HUH-
THE BOSS' WANTS TO KNOW, IF YOU'RE TOO SICK TO DO A BIT TO-DAY - ITS EASY - ONE OF THEM SHOOTING AT THE WALL STUNTS CALLED "THE PARDON CAME TOO LATE"
DOES THAT PARDON COME TOO LATE?
DOES THAT PARDON COME TOO LATE?
IT SURE DOES, WHY IT'S THE BIG THING IN THE SCENARIO
HE SAYS IT DOES
JEE-WIZ, WHY NT YOU TELL HIM IN THE FIRST PLACE THAT I'M TOO SICK TO HANDLE THE PART -

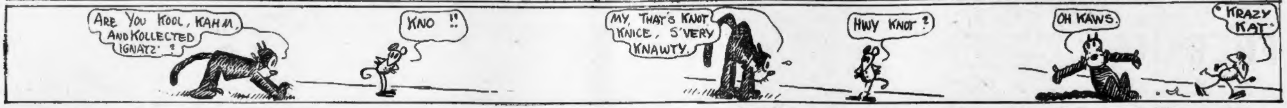
ARE YOU KOOL, KAHM, AND KOLLECTED IGNATZ?
KNO!!
MY, THAT'S KNOT KNICE, S'VERY KNAWTY.
HWY KNOT?
OH KAWS.
"KRAZY KAT"

Polly and Her Pals — Rough and Tough—Yes, Sir—Rough and Tough

Copyright, 1913, by International News Service

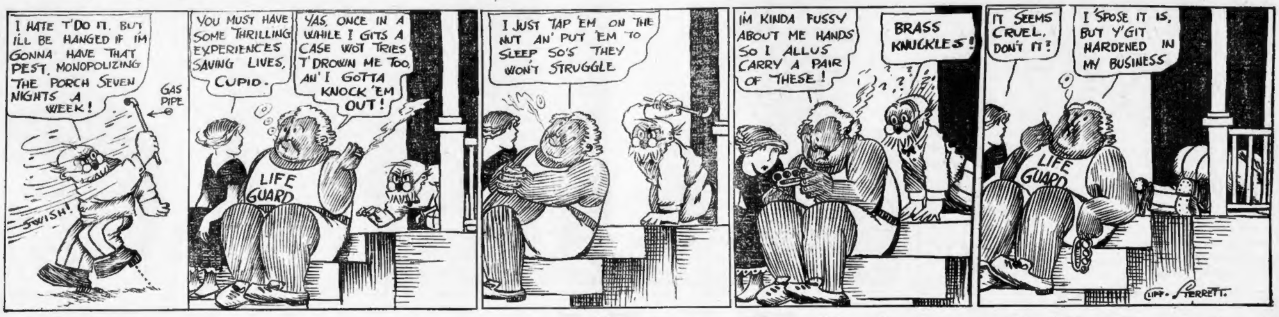
I HATE T'DO IT. BUT I'LL BE HANGED IF I'M GONNA HAVE THAT PEST, MONOPOLIZING THE PORCH SEVEN NIGHTS A WEEK!
GAS PIPE
SWISH!
YOU MUST HAVE SOME THRILLING EXPERIENCES SAVING LIVES, CUPID.
YAS, ONCE IN A WHILE I GITS A CASE WOT TRIES T'DROWN ME TOO, AN' I GOTTA KNOCK 'EM OUT!
LIFE GUARD
I JUST TAP 'EM ON THE NUT AN' PUT 'EM TO SLEEP SO'S THEY WON'T STRUGGLE
I'M KINDA FUSSY ABOUT ME HANDS SO I ALLUS CARRY A PAIR OF THESE!
BRASS KNUCKLES!
IT SEEMS CRUEL, DON'T IT?
I 'SPOSE IT IS, BUT Y'GIT HARDENED IN MY BUSINESS
LIFE GUARD
CLIFF. STERRETT.

Us Boys — The Letter Says—Er—It Says—Oh, We Give It Up

Registered United States Patent Office

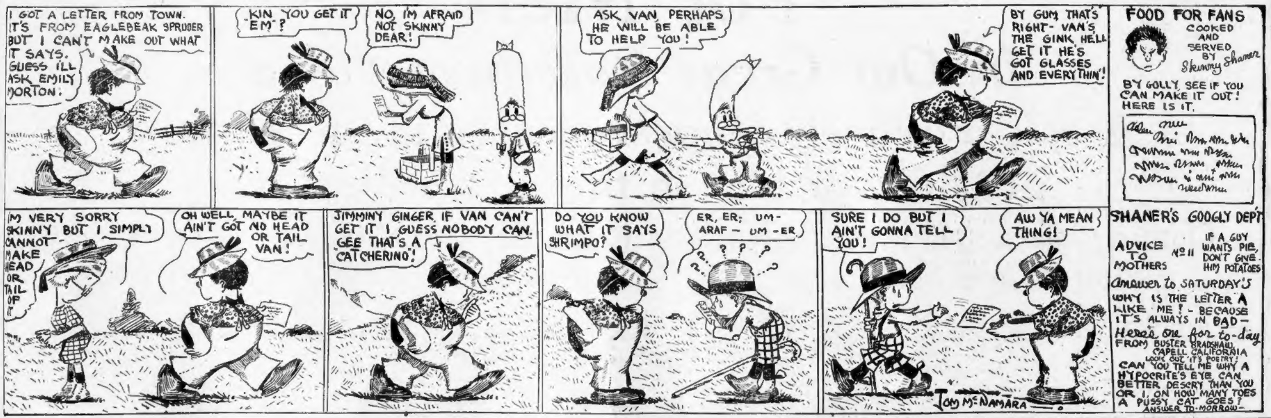
I GOT A LETTER FROM TOWN. IT'S FROM EAGLEBEAK SPRUDER BUT I CAN'T MAKE OUT WHAT IT SAYS. GUESS I'LL ASK EMILY MORTON.
KIN YOU GET IT "EM"?
NO, I'M AFRAID NOT SKINNY DEAR!
ASK VAN, PERHAPS HE WILL BE ABLE TO HELP YOU!
BY GUM THAT'S RIGHT - VAN'S THE GINK HE'LL GET IT HE'S GOT GLASSES AND EVERYTHIN'!
FOOD FOR FANS COOKED AND SERVED BY Skinny Shaner
BY GOLLY, SEE IF YOU CAN MAKE IT OUT! HERE IS IT.
I'M VERY SORRY SKINNY BUT I SIMPLY CANNOT MAKE HEAD OR TAIL OF IT
OH WELL, MAYBE IT AIN'T GOT NO HEAD OR TAIL VAN!
JIMMINY GINGER IF VAN CAN'T GET IT I GUESS NOBODY CAN. GEE THAT'S A CATCHERINO!
DO YOU KNOW WHAT IT SAYS SHRIMPO?
ER, ER; UM- ARAF - UM - ER
SURE I DO BUT I AIN'T GONNA TELL YOU!
AW YA MEAN THING!
TOM McNAMARA
SHANER'S GOOGLY DEPT
ADVICE TO MOTHERS Nº II IF A GUY WANTS PIE, DON'T GIVE HIM POTATOES
Answer to SATURDAY'S
WHY IS THE LETTER A LIKE ME? - BECAUSE IT'S ALWAYS IN BAD -
Here's one for to-day FROM BUSTER BRADSHAW, CAPELL CALIFORNIA
LOOK OUT IT'S POETRY!
CAN YOU TELL ME WHY A HYPOCRITE'S EYE CAN BETTER DESCRY THAN YOU OR I, ON HOW MANY TOES A PUSSY CAT GOES?
ANSWER TO-MORROW -

"THE LOVE STORY OF HARRY THAW AND EVELYN NESBIT"

Most Tragic Romance of Modern American Life

How a Girl's Beauty Brought Death to a Genius and Disaster to a Gilded Youth.

Begun in TODAY'S AMERICAN

BOSTON AMERICAN

THIS ONE COUPON

WHEN PRESENTED AT

American Promotion Dept., 5 Winthrop Sq.,

or at your local newsdealers, with 25c. will procure one

Self-Acting Gas Lighter

Monday, Aug. 25.

No Extra Charge If Sent by Mail

This Is Picture No. 71

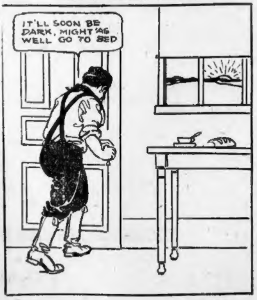
IT'LL SOON BE DARK, MIGHT AS WELL GO TO BED

What Proverb Does This Picture Represent?

Proverb Contest Editor, No. 71

Boston American, No. 5 Winthrop Square:

My Solution of Proverb Puzzle No. 71 is:

....

....

....

....

My Name is..............................

Address ....

Town .... **State**............

Hold all answers until you have the entire set. No answers will be considered if sent in before the publication of the last picture.

THE PRIZES!

1st Prize, **$1,000.00 Cash**
2nd Prize, **$800.00 Cash**
3rd Prize, **$500.00 Cash**
4th Prize, **$250.00 Cash**
5th Prize, **$150.00 Cash**
6th Prize, **$125.00 Cash**
7th Prize, **$100.00 Cash**
8th Prize, **$75.00 Cash**
9th Prize, **$50.00 Cash**
10th Prize, **$25.00 Cash**
11th-50th Prizes, **$10.00 Each**
51st-155th Prizes, **$5.00 Each**

BOSTON CAUSE OF BIG OCEAN LINE RATE WAR

Boston is to be the unwitting cause, according to present indications, of a tremendous rate war among trans-Atlantic steamship lines, a war that will disrupt the shipping pool, which has practically controlled trans-Atlantic traffic.

The Hamburg-American line came to Boston. Now the North German Lloyd line has announced the commencement of a Boston service in competition with the Hamburg-American. The Hamburg-American retaliates by planning a service between Hamburg and Baltimore, attacking the Lloyd Lines' exclusive traffic there.

A rate war is to follow. The cuts in rates by these two lines, it is announced, will force a reduction by the Cunard, White Star and other big companies.

FRECKLES

Now Is the Time to Get Rid of These Ugly Spots.

There is no longer the slightest need of feeling ashamed of your freckles, as the prescription othine—double strength—is guaranteed to remove these homely spots.

Simply get an ounce of othine—double strength—from Riker-Jaynes Drug Co., Houghton & Dutton Drug Dept. and apply a little of it night and morning and you should soon see that even the worst freckles have begun to disappear, while the lighter ones have vanished entirely. It is seldom that more than an ounce is needed to completely clear the skin and gain a beautiful, clear complexion.

Be sure to ask for the double strength othine as this is sold under guarantee of money back if it fails to remove freckles.

What Telegraph Operator Has Seen Longest Service?

The search for the street car conductor and the telephone girl with the longest continuous service has aroused so much interest that the AMERICAN has been asked to conduct a similar inquiry into other lines.

"What telegraph operator has seen the longest continuous service?"

The AMERICAN will give the same awards in this search—$25 to the discoverer and an equal amount to the operator sought.

The contestants must be in active service now.

Replies must all be in by Friday, August 29.

Miss Hattie O. Sawtelle of Petersham is the telephone operator that has seen the longest continuous service in New England, according to the returns just ended.

Show Profits at the Butler Stores

Receivers of William S. Butler & Co., Inc., the Bosworth Manufacturing Company and Everybody's Co-operative Store today filed reports covering the period from November 8, 1912, to July 31, 1913. The profits shown in each store are: Butler Company, $319,803; Bosworth Company, $7,538; Everybody's, $6,114.

Treasurer Borrows $1,000,000 for State

State Treasurer Stevens has borrowed $1,000,000 in anticipation of taxes, $500,000 payable October 20 and $500,000 November 17. The short term note was borrowed of Solomon Brothers & Hutzler, New York, at 4 per cent., the lowest rate at which the State has borrowed any of its $6,500,000 temporary money this year.

FIGHT PISTOL AND KNIFE DUEL FOR GIRL'S LOVE

Because they loved the same girl, two young Italians, cousins, engaged in both a knife and pistol fight near the corner of Maverick and Orleans street, East Boston, at daylight today.

Pasquale Garricollo, twenty-nine years of No. 143 Cottage street is at the Relief Hospital with serious knife wounds in his head.

The police are searching for his cousin, William Garricollo of No. 6 Winthrop street.

Pasquale at the hospital declared that his cousin waylaid him as he went to work and slashed him and left him helpless in the street.

Neighbors declare that several revolver shots were heard during the struggle. No weapons of any kind were found upon Garricollo when he was picked up, bleeding and helpless, from the street.

Forced to Kill Dog Guarding Dead Man

POULTNEY, Vt., Aug. 25.—Guarded by his pet dog, who refused entrance until officers were forced to shoot him, the body of Charles Beals was found in his rooms in the Driscoll Block early today, death from hemorrhage having occurred about six hours before.

Baseball Blow Kills Melrose Man

Joseph Ebert, twenty-one, of No. 29 Circuit street, Melrose, who was struck in the spine by a ball while pitching for the St. Joseph team at a ball game in Lynn recently, died today at the Melrose Hospital from spinal meningitis.

Senate Corrects Tariff Bill Errors

Wool Paragraph Approved, Despite Fight to Be Made Later.

WASHINGTON, Aug. 25.—In the Senate today the Underwood-Simmons bill was read for minor errors and to correct obscurities of language, the paragraphs on which there is a distinct division of opinion being laid over temporarily.

The following paragraph in the free list was approved of by the Senate despite the fact that a fight will be made later on the wool schedule:

"Wool of the sheep, hair of the camel, angora goat, alpaca and other like animals not specially provided for in this section, and all wools and hair on the skins of such animals and twine for binding any of the foregoing."

"This paragraph shall be effective on and after the first of December, 1913."

Aided by Girl in Attempt to Escape

Katherine Riordan of No. 467 Main street, Charlestown, was found guilty in Chelsea court today of aiding a prisoner to escape. The case was filed. The Riordan girl and Annie Kearns were living at No. 649 Beach street, Revere. Patrolman Webb of Charlestown went to arrest the Kearns girl as stubborn. The Kearns girl was found a minute later on the sidewalk outside with two broken wrists and cuts about the head. The Riordan girl said Annie Kearns had jumped to escape arrest. Miss Kearns testified today that Miss Riordan pushed her out of the window.

Plumbers to Pick Officers Today

The United Association of Plumbers, Gas Fitters, Steam Fitters and Steam Fitters' Helpers of America held the seventh and last day of their convention today at Ford Hall. It was voted: That the name of the association shall henceforth be "The United Association of Plumbers and Gas Fitters of America." This shortens the former name by five words. The election of officers is scheduled today.

6,000 MOTHERS AND CHILDREN AT NANTASKET

Today was the AMERICAN'S "Mothers' and Children's Day" at Nantasket. Fourteen hundred women and children took the first steamer, the Nantasket, for the shore today.

Seventeen hundred more went on the steamer Rose Standish an hour later. The AMERICAN had arranged for four boats to carry the women and the babies to the shore. The South Shore at half past ten carried an equal number and the Mayflower at eleven was crowded. Six thousand in all are on today's outing at Nantasket and Paragon Park. It was the largest party of mothers and children ever leaving the city on any single occasion.

Some of the family groups groups came from the North and the West ends. Others came from Roxbury, South Boston and different sections of the city. But Lynn, Allston, Salem and numerous nearby cities were represented, and not less than ten family groups came up from Hingham and Hull to be able to take part in the big event.

"The biggest thing of its kind ever pulled off by any one in this city for a decade past," enthusiastically declared Frederick L. Lane, general manager of the steamboat company.

"Guess the AMERICAN is going to keep me busy looking after mothers and children today, but it will be a pleasant task at that," was the laughing comment of George A. Dodge, manager of Paragon Park, whose co-operation with Mr. Lane and the AMERICAN made possible the big outing.

There was no confusion at the wharf. All had their tickets by presenting the Sunday AMERICAN Coupon and ten cents at the AMERICAN distributing stations, and they passed through the turnstile without delay or inconvenience. At Paragon Park the guests of the AMERICAN had the time of their lives.

Choose Your Wife by Shape of Her Head, Says Doctor

Good heads make good men. Bad heads make bad men.

Young people should be educated to choose their mates by the shape of the bumps on their heads.

We should not blame defectives, since they sent in no specifications for the shapes of their heads before they were born.

Every normal human being has certain centres in the back of the head where reside love for wife, children and society. When this development is lacking, we find the criminal.—*William Windsor, Ph.D., LL.D., on "Eugenics of Crime," at the New Thought Form.*

Wounded Prisoner Tears Off Bandages

Filkes Kucharczuk, thirty-two, charged with attempted murder of Dolphus Eno, foreman at the New England Brick Company, Medford, on August 16, was today held in $1,000 for a hearing on September 2 in the Malden District Court. He shot himself after the alleged attempt. He created a commotion by tearing the bandages from his head. He had to be subdued by court officers.

William T. Neilon, Broker, Is Dead

William T. Neilon, fifty-seven, well known in Boston as a stock broker and insurance agent, is dead. Mr. Neilon was in the Cambridge city government from 1883 to 1889 as a councilman and alderman.

MORE ROCKS AT SERVICE IN MATTAPOISETT

MATTAPOISETT, Aug. 25.—Further trouble at an evening meeting in the little Baptist church here, during which more rocks were thrown, has led today to a serious split in the congregation. William T. Faunce, the Boston shoe merchant, who has paid the salary of Lay Preacher Joseph Sykes, said today that some of the members of the church do not pay 10 cents a year toward its support.

The first show of strength between the two factions is promised for next Thursday evening, when, according to announcements, the Rev. Mr. Caswell will preach in the Town Hall and Lay Preacher Sykes in the church.

KEEP THIS AD. It's Worth $1.00

Any new patient presenting this ad. will receive $1 worth of work to demonstrate that you may have your teeth filled, crowned or extracted without the least pain. This places you under no obligation to have more than the dollar's worth of work.

$3 Best Bridge Work Per Tooth **$3**

Pure 22K. Gold Crowns Work Guaranteed 10 Years.

A scientifically constructed roofless plate. Gives lasting comfort and satisfaction, anchored firmly by 3 suctions. Doesn't drop. Easy to remove. Hygienic. So natural in appearance that it cannot be detected. CANNOT BE HAD ELSEWHERE. Shown and demonstrated FREE.

We extract your old teeth in the morning and give you your new teeth the same day. No charge for extracting when plates are ordered. Lady attendant.

Gold Fillings $1.00 up. Silver Fillings 50c.

Full Set of Teeth **$5**
Best red rubber thin roof
Gold Tooth Free on Plates

DR. HEWSON
595 Washington St., Boston.
Hrs. 8:30 to 6. Sat. till 9. Sun. 9 to 1.

1.00 and 1.50 Union Suits

If you can make a satisfactory size or color selection this should prove to be a wonderful value. This lot includes mercerized suits in colors; also white and Egyptian cotton suits, a broken size assortment, and discontinued lines, therefore, only............ **49c**

Jordan Marsh Company
Great Basement Store
The Best Ventilated Basement Store in Boston
A Store Within a Store for the Sale of the Less Expensive Lines of Goods

25c and 35c Fancy Hose

Another hosiery bargain that should crowd our department all day—lisle and mercerized hose in a big assortment of fancy patterns; size assortments are broken, but we've made the selling price more than offset that **12½c**

For Men

In Our Great Basement Store

A Sale Positively Unprecedented in the History of This Store or in the City of Boston!

Clothing, Shirts, Hats, Underwear, Hosiery and Furnishings | **Entire Balance of Our Summer Stocks, Gathered Together and Offered**

All at ½ Price

Mercerized and Mohair Outing Caps
1.00 Value } **50c**

Assortment of Derby Hats
All Different Shapes and Sizes.
2.00 Value } **1.00**

Blue Yacht Caps
50c Value at 25c

Entire Stock of Two-Piece Summer Suits
Sizes 34 to 38, worth 10.00 . . 3.75

Three Piece Fancy Suits, worth 15.00, now . . . . } **7.50**

Duck and Khaki Trousers, worth 1.25 . . . . } **62c**

8 Sensational Specials in Furnishings

Although these offerings are in themselves astounding, nevertheless they only tell a small part of an economy message, that has led thousands of purse-wise men toward its never ending "sterling" bargains.

Negligee Shirts, worth 85c, at	39c
Bathing Suits, worth 50c, at	25c
Bathing Suits, worth 1.00, at	45c
Wash Four-in-Hand Ties, worth, 19c at	9c
Four-in-Hand Ties, worth 25c, at	12½c
Silk Four-in-Hand Ties, worth 19c, at	9c
Belts, large variety, worth 19c, at	9c
Collars, worth 1.00 doz. (Not less than 1 doz. to a customer)	25c

25c and 35c Shirts and Drawers

If you are not a patron of this department you are failing to realize the "possibilities" of small money.

Just another forceful example of the importance of this fast growing department to the Man who desires quality and service, yet feels the necessity of curbing expenses. This time 'tis a Balbriggan Athletic Shirt and Knee Drawer to match. Also a lot of Mesh Shirts well worth 25c and 35c. Yet we ask but .... } **12½c**

25c Fine Mercerized Hose

If you are not securing all your hosiery wants from this department, you are missing the best values that this or any other store could possibly offer; and this is a regular condition, existing here week in and week out. Here is a special "acquaintance" maker in black and plain colored hose: medium and light weights with 4-thread heels and toes; seconds of genuine 25c quality at .... } **12½c**

BASEBALL SEASON OF 1913 ONE OF THE BEST IN HISTORY

BOSTON AMERICAN SPORTING NEWS

RECRUIT TWIRLERS WILL FILL THE BILL AT DETROIT TODAY

FRED ANDERSON IS PICKED TO BEAT DETROIT

LINEUP FOR TODAY.

RED SOX.	DETROIT.
Hooper, r.f.	Bush, s.s.
Engle, 1b.	Bauman, 2b.
Speaker, c.f.	Crawford, r.f.
Lewis, l.f.	Cobb, c.f.
Gardner, 3b.	Veach, l.f.
Yerkes, 2b.	Tutwiler, 1b.
Wagner, s.s.	Stanage, c.
Carrigan, c.	Moriarty, 3b.
Anderson, p.	Hall, p.

DETROIT, Mich., Aug. 25.—Manager Bill Carrigan of the Red Sox will use another recruit pitcher today in an effort to win his second straight game from the Tigers.

Fred Anderson, formerly of the old New England League, is the man booked to do the job. Anderson "made good" the minute he donned a Red Sox uniform, and although he lost in the West it was through no fault of his own for his pitching was all that could be desired.

The Sox players agree that Anderson is as good as Mosely. If he is, the Tigers will have to produce some very good pitching to get away with the game, for young Mosely certainly has the goods. The way he stood the Tigers on their heads in the first game was worth watching. Four hits and no runs facing a Crawford-Cobb combination is a very good record for a young pitcher getting his first taste of major league baseball.

Jennings also plans to send a young pitcher against the Red Sox today, and his selection lies between Hall and House. The veteran, Edgar Willett, who is generally effective against the Champions, is also a possibility.

Tris Speaker is making a hard try to catch up with Cobb and Jackson in the race for batting honors. He is hitting the ball viciously of late, and it looks as though he might get his wish if either of the leaders show any inclination to slump in their work.

Carrigan may use several recruits during this series, although the chances are that he will play the regular lineup. The team has been going together so well that this is not a very good time to break up a winning combination.

McPhee Meets Tough Man in Babcock

The big crowd at the Pat Connolly-George Sandele mat bout last Thursday night at the Grand Opera House indicated that the following of the wrestling game is rapidly growing, and, that though Summer is not yet off the 1913 map, the right kind of a bout will always draw.

Next Thursday night George Tuohey looks for an even larger gathering at the theatre as he has arranged a contest between "Scotty" McPhee, the Worcester heavyweight, another Boston favorite, and Fred Babcock of Cleveland. They will wrestle best two falls out of three, catch-as-catch-can style.

Palzer Is Seeking Bout with Smith

NEW YORK, Aug. 25.—Tom O'Rourke, the manager of Al Palzer, the "White Hope," announced today that he is going to compel Gunboat Smith to meet Palzer either in New York or on the Coast if the former decisively defeats Frank Moran.

Palzer is matched to meet Moran in a ten-round battle at the St. Nicholas Rink the early part of next month. Palzer has not done any fighting since his memorable tussle with Luther McCarty in Los Angeles.

Breezy Paragraphs of Baseball News

Fans are puzzled by the Pittsburgh-Philadelphia deal by which the Pirates gave up Pitcher Camnitz and Infielder Bobby Byrne to the Phillies. In return the Corsairs got Dolan, who has been on the utility list this season.

Fifteen consecutive victories are now chalked up to the credit of Pitcher Walter Johnson of the Washington senators as a result of the Senators' victory over the White Sox yesterday. Some doubt has existed as to the exact number of wins officially accredited to Johnson, but the list of President Johnson of the American League show it is fifteen.

* * *

As the western teams are in the East no games were played in the National League Sunday.

* * *

The New York Yankees opened a fresh series in Cleveland with a shutout yesterday. However, as Philadelphia also won the Naps did not gain.

* * *

Shortstop Peckinaugh of the Yankees will be out for a week in consequence of a turned ankle.

* * *

First Baseman Harry Williams of the Yankees is nursing a split finger, but Manager Chance says he will be back in the lineup Thursday.

THE BOSTON AMERICAN
Published Daily and Sunday at 80 and 82 Summer Street, Boston, Mass.
BRANCH ADVERTISING OFFICES.
DISPLAY AND CLASSIFIED ADVERTISING FOR THIS PAPER RECEIVED AT 264 WASHINGTON ST., BOSTON; 59TH ST. AND BROADWAY, NEW YORK CITY, OR 502 HEARST BLDG., CHICAGO.
NEW ENGLAND NEWSPAPER PUBLISHING CO.
Entered as second class matter, June 4, 1907, at the postoffice at Boston, Mass.
Entered as second class matter at the Postoffice Department, Canada.
Prices: Daily, One Cent; Sunday, Five Cents.
Terms: Postage included for the United States (outside of Boston), Canada and Mexico.
Daily only:
One year $3.00
Six months 1.50
One month .... .25
Sunday only:
One year $2.50
Six months 1.25
Daily and Sunday:
One year $5.50
Six months 2.75
One month .... .45
On foreign subscriptions add postage at rate of 1 cent per copy daily and 3 cents per copy Sunday.

A BLOW ON THE CHIN CAN DO WONDERS

Copyright, 1913, by International News Service.

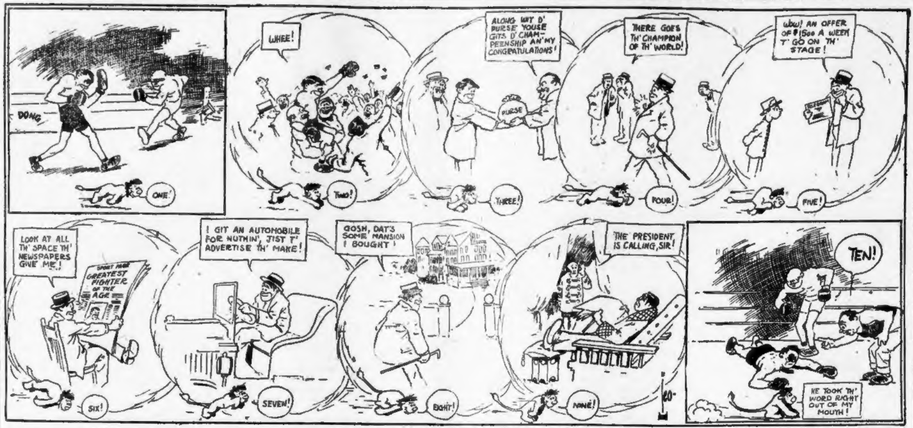
DONG
WHEE!
ONE!
TWO!
ALONG WIT' D' PURSE YOUSE GITS D' CHAMPEENSHIP AN' MY CONGRATULATIONS!
PURSE
THREE!
THERE GOES TH' CHAMPION OF TH' WORLD!
FOUR!
WOW! AN OFFER OF $1500 A WEEK T' GO ON TH' STAGE!
FIVE!
LOOK AT ALL TH' SPACE TH' NEWSPAPERS GIVE ME!
SPORT PAGE GREATEST FIGHTER OF THE AGE
SIX!
I GIT AN AUTOMOBILE FOR NUTHIN' JIST T' ADVERTISE TH' MAKE!
SEVEN!
GOSH, DAT'S SOME MANSION I BOUGHT!
EIGHT!
THE PRESIDENT IS CALLING, SIR!
NINE!
TEN!
HE TOOK TH' WORD RIGHT OUT OF MY MOUTH!

McMahon Best Batter in the N. E. League

By WILLIAM P. PETERS.

A veteran player is first in the individual averages of New England League today. The honors go to McMahon of the Brockton team, who, while a Lowell boy, has done most of his playing in the South. McMahon leads Wilson of Lynn by one point and the two are being pushed hard by Wood of New Bedford and Magee of Lowell. Hickman of Portland has passed his teammate, Bowcock, who led for many weeks of the present season.

The number of .300 hitters is down to twenty-one this week. Rube DeGroff of Lowell is one of those who have slumped. The premier sticker of 1912 is below .300, and this is something unusual for him.

Eighteen batters have made 100 hits or over this season. Magee of the Lowell team leads with 142. With the season three weeks to go, Magee should bring his figure up to 160, at least.

Individual Batting.

	g.p.	a.b.	r.	b.h.	av.
McMahon, Brockton	30	109	11	39	.358
Wilson, Lynn	98	381	76	136	.357
Wood, New Bedford	15	31	4	11	.355
Magee, Lowell	104	402	74	142	.353
Hickman, Portland	96	390	64	135	.346
Bowcock, Portland	95	375	63	126	.336
Luyster, Lawrence	100	367	76	121	.330
Shorten, Worcester	97	375	61	122	.325
Daly, Lowell	84	284	38	91	.320
Devine, Fall River	91	339	60	107	.316
Catterson, Fall River	33	117	25	37	.316
Clemens, Lowell	104	428	84	135	.315
Miller, Lowell	101	373	70	117	.314
Maloy, Worcester	6	16	2	5	.312
Halstein, Lowell	101	401	59	124	.309
Howard, Brockton	85	304	43	93	.306
Stewart, Worcester	91	320	43	98	.306
Maloney, Brockton	96	390	80	118	.303
Bruggy, Lawrence	100	384	76	116	.302
McCune, Worcester	71	219	31	66	.301
Mayberry, Portland	14	30	8	9	.300
DeGroff, Lowell	96	354	71	104	.294
Pearson, Lawrence	56	133	22	39	.294
J. L. Sullivan, Portland	56	150	23	44	.293
Dowd, Brockton	96	353	68	103	.292
Nye, Worcester	97	349	56	102	.292
Burns, Portland	83	326	60	95	.291
Carroll, Worcester	87	278	54	80	.288
Carlstrom, Lawrence	100	424	74	121	.285
O'Connell, Lawrence	100	388	76	110	.283
Roes, Worcester	92	339	47	96	.283
Britton, Lynn	36	96	15	27	.281
Cunningham, Lynn	28	65	5	18	.280
Walsh, Worcester	58	236	46	66	.279
Sweatt, New Bedford	93	356	57	99	.278
Rufiange, Brockton	83	264	31	73	.277
Orcutt, Lynn	97	372	62	103	.277
Cooney, Worcester	63	202	31	56	.277
Moniton, Lynn	89	322	44	89	.276
Johnson, Fall River	30	95	15	26	.274
Courtney, Portland	74	292	44	80	.274
Porter, Lynn	85	310	48	84	.271
Fuller, New Bedford	28	74	11	20	.270
Spires, New Bedford	88	334	41	90	.269
Kane, New Bedford	52	168	23	45	.267
Pumphrey, Portland	73	252	50	67	.266
Howard, Fall River	34	120	16	32	.266
Merrill, Portland	96	378	74	99	.265
Anderson, Lawrence	5	19	2	5	.263
McGovern, Fall River	94	327	36	86	.263
Lavigne, Lynn	82	282	36	74	.262
Meehan, Portland	33	94	17	26	.262
Kennedy, New Bedford	90	347	43	91	.262
Mahoney, Lawrence	91	328	43	85	.259
Kilhullen, New Bedford	84	278	38	72	.258
Daum, Brockton	53	165	15	42	.255
Wormwood, Portland	60	173	23	44	.255
Stranda, Lynn	98	373	40	95	.255
Logan, New Bedford	65	243	30	62	.255
Flaherty, Lynn	47	119	18	30	.252
Cargo, Fall River	78	287	41	72	.251
Teach, Brockton	7	24	4	6	.250
Swetonick, Lawrence	8	8	0	2	.250
Hayden, Portland	90	265	42	66	.249
Aubrey, Lowell	86	309	37	75	.243
Martin, Lawrence	8	8	0	2	.250
Robinson, Fall River	88	342	40	82	.240
Burkett, Worcester	18	42	4	10	.239
Phoenix, Lawrence	100	361	38	86	.238
Dee, Lowell	104	383	52	91	.238
Southern, Fall River	28	83	4	19	.228
Weeden, Fall River	76	199	15	45	.226
King, New Bedford	36	114	16	25	.219
Collins, New Bedford	9	23	2	5	.217
Brignolia, Brockton	54	175	15	38	.217
Sullivan, Portland	90	268	51	58	.216
Flaherty, Lawrence	86	305	37	65	.213
Kennedy, Brockton	62	212	24	45	.212
Campbell, Fall River	93	339	42	72	.212
Galvin, Lawrence	30	95	12	20	.211
Henderson, Lowell	26	53	6	11	.208
Finneran, Lowell	14	39	4	8	.205
Thomas, Lowell	15	34	3	7	.205
Thomas, Worcester	19	52	5	10	.192
Woodman, Fall River	34	94	11	18	.191
Dean, New Bedford	34	110	10	21	.191
Connolly, Fall River	23	56	3	10	.179
Jewell, Portland	25	57	5	10	.175
Maybohm, Lowell	25	64	7	11	.172
Braymaier, Lawrence	56	176	19	30	.170
Rieger, Lowell	13	36	3	6	.167
Knapp, Lawrence	19	49	4	8	.163
Yount, New Bedford	26	80	5	13	.162
Van Dyke, Worcester	31	75	3	12	.160
Scanlon, Lynn	19	44	3	7	.159
Hadley, Lawrence	7	13	0	2	.154
Carsavant, Lynn	28	90	7	13	.144
Ryerson, Worcester	13	28	4	4	.143
Torphey, New Bedford	14	47	5	6	.128
Shears, Brockton	30	80	6	10	.125
Barron, Fall River	22	49	1	6	.122
White, Lynn	6	9	0	1	.111
Zieser, Lowell	29	71	4	7	.099
Bates, Worcester	18	42	6	3	.071
Bushelman, Worcester	33	82	4	5	.061
Swap, Brockton	15	29	2	1	.035

Leading Run Getters.

Clemens, Lo., 84; Maloney, B., 80; O'Connell, La., 76; Bruggy, La., 76; Lyster, La., 76; Wilson, Ly., 76; Carlstrom, La., 74; Merrill, P., 74; Magee, Lo., 74; DeGroff, Lo., 71; Miller, Lo., 70; Dowd, B., 68; Hickman, P., 64; Bowcock, P., 63; Shorten, W., 61; Devine, F. R., 60; Halstein, Lo., 59; Sweatt, N. B., 57; Nye, W., 56.

Leading Sacrifice Hitters.

O'Connell, La., 31; Dowd, B., 27; Spires, N. B., 25; Campbell, F. R., 25; Sullivan, P., 23; Shorten, W., 23; Merrill, P., 22; Miller, Lo., 21; McGovern, F. R., 20; Stewart, W., 20; Aubrey, Lo., 19; Magee, Lo., 17; DeGroff, Lo., 16; Mahoney, La., 16; Hickman, P., 16; Roes, W., 16; Phoenix, La., 15; Logan, N. B., 15; Orcutt, Ly., 14; Luyster, La., 13.

Leading Base Stealers.

Wilson, Ly., 47; Howard, B., 44; Merrill, P., 38; Hickman, P., 34; Nye, W., 34; Orcutt, Ly., 33; Bowcock, P., 31; Luyster, La., 31; Burns, P., 28; Miller, Lo., 28; McGovern, F. R., 28; O'Connell, La., 28; Maloney, B., 26; Bruggy, La., 25; Clemens, Lo., 25; Sullivan, P., 25; Dowd, B., 24; Sweatt, N. B., 23; Stewart, W., 23; Campbell, F. R., 22; Robinson, F. R., 22.

Team Batting.

	G.P.	A.B.	R.	B.H.	Ave.
Lowell	104	3523	550	981	.278
Portland	98	3265	558	891	.273
Worcester	97	3175	449	863	.272
Lawrence	100	3300	521	893	.270
Lynn	100	3231	414	851	.263
New Bedford	99	3297	413	837	.254
Brockton	98	3114	420	787	.253
Fall River	98	3235	414	811	.251

Team Fielding.

	G.P.	P.O.	A.	E.	Ave.
Worcester	97	2593	1200	195	.951
Fall River	98	2582	1274	220	.945
Lawrence	100	2668	1332	238	.940
New Bedford	99	2560	1291	228	.944
Lowell	104	2779	1407	257	.942
Lynn	100	2542	1187	236	.940
Portland	98	2596	1185	256	.937
Brockton	98	2440	1237	249	.937

Pitchers' Records.

	W.	L.	P.C.
Finneran, Lowell	9	2	.818
Mayberry, Portland	6	2	.750
Bates, Worcester	8	3	.727
Henderson, Lowell	13	5	.722
Thomas, Worcester	11	5	.688
Hadley, Lawrence	2	1	.667
Woodbury, Portland	2	1	.667
Moran, Portland	2	1	.667
Yount, New Bedford	16	8	.667
Maloy, Worcester	2	1	.667
Bushelman, Worcester	20	11	.645
Sullivan, Portland	20	11	.645
Martin, Lawrence	19	11	.633
Pearson, Lawrence	12	7	.632
Britton, Lynn	15	9	.625
Wormwood, Portland	13	8	.619
Maybohm, Lowell	13	8	.619
Zieser, Lowell	14	9	.609
Wood, New Bedford	4	3	.571
Lyster, Lawrence	5	5	.500
Luyster, Lawrence	5	5	.500
Swetonick, Lawrence	2	2	.500
Southern, Fall River	2	2	.500
Jewell, Portland	10	10	.500
Van Dyke, Lawrence	11	11	.500
Cunningham, Lynn	11	11	.500
Fuller, New Bedford	10	10	.500
Collins, New Bedford	4	4	.500
King, New Bedford	13	14	.481
Barron, Fall River	7	8	.467
Johnson, Fall River	12	16	.429
Flaherty, Lynn	2	3	.400
Shears, Brockton	11	17	.393
Stewart, Worcester	1	2	.333
Brignolia, Brockton	5	10	.333
Pomerleau, Brockton	2	5	.286
Griffin, Fall River	2	5	.286
Swap, Brockton	2	8	.200
Rieger, Lowell	2	10	.167
Scanlon, Lynn	2	10	.167

Runs Scored in Four Leagues

Runs scored in principal leagues during week beginning Monday, August 18, and ending Sunday, August 24.

AMERICAN LEAGUE.	Monday	Tuesday	Wednesday	Thursday	Friday	Saturday	Sunday
Athletics	4	4	5	7	2	4	9
Cleveland	3	1	*	2	1	3	4
Washington	6	5	*	2	0	4	2
Chicago	1	5	1	1	1	7	1
BOSTON	0	1	6	3	2	4	3
Detroit	5	3	2	*	14	10	0
St. Louis	2	*	9	0	3	2	1
New York	4	*	1	*	16	5	0
NATIONAL LEAGUE.							
New York	10	3	1	8	8	3	*
Phillies	4	2	3	6	3	5	*
Chicago	10	3	1	2	1	2	*
Pittsburgh	4	8	4	9	3	10	*
Brooklyn	13	2	8	4	2	5	*
BOSTON	4	2	1	7	9	8	*
Cincinnati	1	6	4	6	7	2	*
St. Louis	3	5	0	6	1	4	*
INTERNATIONAL LEAGUE.							
Newark	2	14	6	*	*	2	*
Rochester	7	2	2	3	*	5	*
Buffalo	2	2	7	8	*	6	*
Providence	6	8	3	2	*	5	*
Baltimore	6	13	3	4	*	10	*
Jersey City	3	1	1	3	*	2	*
Montreal	12	0	4	*	*	3	*
Toronto	3	1	2	3	*	9	*
NEW ENGLAND LEAGUE.							
Portland	2	2	10	7	19	5	*
Lawrence	12	6	1	6	4	7	*
Worcester	*	4	3	6	5	10	*
Lowell	6	3	4	1	25	7	*
Lynn	8	5	0	3	5	7	*
Brockton	3	4	6	2	6	0	*
Fall River	*	8	6	3	7	6	*
New Bedford	10	1	2	3	3	3	*

*Postponed, rain or no game scheduled.

STANDARDIZE IMPLEMENTS IN WORLD SPORTS

BERLIN, Aug. 25.—James E. Sullivan, secretary of the American Olympic Committee, accompanied by G. T. Kirby, president of the Amateur Athletic Union of America, is on his way to Paris, after rounding up all the unfinished business of the recent international conference held here.

"By far the most important and significant development of the conference," declared Mr. Sullivan before leaving here, "was the decision authorizing the construction of a set of athletic implements to be taken as the standards throughout the world in the future.

"Hereafter the hammer, discus, javelin and vaulting pole used by amateur athletes in any country will be the same as those used in all other countries.

"The decision symbolizes the whole work of the conference, for the world now has a uniform international standard for athletics, something which nations thus far have been unable to secure in either their postage, currency and their system of measurements."

Several complete sets of athletic apparatus will be especially constructed to order in America and will be sent to Europe to be used as models for manufacture. According to the rules they will be stamped "James E. Sullivan, Amateur Athletic Union."

BASE BALL CARD TO-DAY

AMERICAN LEAGUE.

	Standing today	Per cent today	Per cent if they win	Per cent if they lose	Pitchers	Past games between them
Boston	Fifth	.496	.500	.491	Anderson or Leonard	Won 9
At Detroit	Sixth	.421	.426	.418	Hall or House	Won 7
Washington	Third	.568	.573	.564	Groom or Boehling	Won 9
At Chicago	Fourth	.525	.528	.520	Benz or Russell	Won 8
Philadelphia	First	.661	.664	.656	Shawkey or Plank	Won 12
At St. Louis	Seventh	.387	.392	.384	Leverenz or Baumgardner	Won 5
New York	Eighth	.351	.357	.348	Keating or McConnell	Won 6
At Cleveland	Second	.588	.592	.583	Mitchell or James	Won 11

Philadelphia leads Cleveland by 8½ games, Washington by 11 games, Chicago by 16 games, Boston by 19½ games, Detroit by 28½ games, St. Louis by 33 games, New York by 36 games.

NATIONAL LEAGUE.

	Standing today	Per cent today	Per cent if they win	Per cent if they lose	Pitchers	Past games between them
Pittsburgh	Third	.539	.543	.534	O'Toole or Adams	Won 8
At Boston	Sixth	.434	.439	.430	Hess or Dickson	Won 9
Chicago	Fourth	.521	.525	.516	Pierce or Humphries	Won 9
At Brooklyn	Fifth	.455	.460	.451	Allen or Reulbach	Won 7
Cincinnati	Seventh	.369	.402	.394	Packard or Suggs	Won 3
At New York	First	.696	.699	.690	Mathewson or Demaree	Won 14
St. Louis	Eighth	.365	.370	.361	Doak or Griner	Won 3
At Philadelphia	Second	.596	.600	.590	Alexander or Mayer	Won 13

New York leads Philadelphia by 12 games, Pittsburgh by 18 games, Chicago by 20 games, Brooklyn by 27½ games, Boston by 30 games, Cincinnati by 35 games, St. Louis by 38½ games.

Nearly everybody in Boston reads the AMERICAN. | **Nearly everybody in Boston reads the AMERICAN.**

FLYING PIRATES OPEN UP SERIES WITH PILGRIMS

The Pittsburgh Pirates, proud possessors of third place in the National League, are in town today for a three-game series with the Pilgrims. This will be the last appearance of Fred Clarke's disappointments this season. They seem at last to have hit something like the speed their makeup warrants and come from Philadelphia, where they succeeded in completely snuffing out any pennant chance for the Doolns.

With the exception of the St. Louis Cardinals, the Pirates are the only team in the league who have been bested to date in a series with the Pilgrims. All season the Boston team has proved one of their worst stumbling blocks, both here and in the Smoky City. The present speed of the visitors should make a Pilgrim cleanup unlikely, but several times this season the two teams have clashed when hope was high in the Pirate breast and the result was entirely in favor of the Hub representatives.

Pilgrims Regain Batting Strength.

During the St. Louis series the Pilgrims recovered their batting strength and should be able to make things decidedly interesting for Babe Adams, the rejuvenated McQuillan, Marty O'Toole and the other Pirate hurlers. Today, Hess will probably do the pitching, though Dickson, who has been very good against the present enemy might be given a chance at the game. For the Pirates, O'Toole or Adams look like the probable selections.

Bill Sweeney will still have charge of the team, unless Manager Stallings makes an unexpected return from Buffalo. It is highly improbable, however, that he will resume charge earlier than Tuesday.

"Dutch" Zwilling a Find for Stallings.

Reports from the West indicate that the Pilgrims have picked up a "find" in "Dutch" Zwilling, of the St. Joseph, Western League team. Zwilling is an outfielder and played with the White Sox back in 1911. He is a slugger through and through and what's more can place his hits. Although he bats left-handed, southpaw pitchers show great fear for him. In three years in the Western League he has batted for .342, .341 and .311. Last season was his biggest one, when he took part in 162 games during which time he slammed the pill safely 207 times. The previous year he played in 150 games, getting 181 hits and has so far this season played in 121 games, getting 142 hits.

A Valuable Substitute for "Hap" Myers.

Stallings generally looks for speed, but Zwilling is an exception to this rule. This does not mean that he is slow, for he is all as fast as the average major leaguer. It is said that trouble with his legs turned him back to the minors, but he seems to have outgrown this. Zwilling will prove a valuable substitute for "Hap" Myers at first base, a department in which the Pilgrims are not very strong in second string men. Although smaller than the average first baseman, he has played the bag a number of times and acquitted himself in admirable fashion.

MECCA
CIGARETTES
"The Envy of All Cigarette Manufacturers"
Let the fact that millions of men prefer MECCA to any cigarette, lead you to try it. MECCA Quality justifies a higher price.
The despair of the keenest competition ever.
5¢
Perfect Satisfaction
MECCA CIGARETTES

LANGFORD-FLYNN BOTH CONFIDENT OF WINNING BOUT

BOSTON AMERICAN SPORTING NEWS

GIRL SWIMMER SHOWS GAMENESS IN LONG SWIM TO REVERE

M'LOUGHLIN AND WILLIAMS MEET IN TITLE MATCH

NEWPORT, Aug. 25.—Maurice E. McLoughlin and R. Norris Williams, who brought the Davis Cup back to America, will meet here tomorrow in the final round of the National tennis tourney. Both came through the semi-finals this morning in splendid style, the champion defeating Wallace Johnson, another Davis Cup player, easily and Williams downing Niles, the Boston star, after a fierce tussle.

The McLoughlin-Johnson match was the first played. A big gallery was out to watch the match and went wild when the San Francisco champion opened up in his most perfect style and swept through the first game without a falter, winning an easy love match. In the second, however, Johnson got his cut stroke working and by forcing the champion to a series of ground shots, which he does not like, brought the set to deuce. McLoughlin, however, went out on his service in the next two games. In the third set, McLoughlin again would not be denied, Johnson winning but a single game, the fourth.

The Niles and Williams match went four sets and while perhaps not as brilliant as that between the older stars, was remarkable for the speed and fierceness of the play. The young cup star went out and won the first game with a brilliant series of back court shots after the count had been four all. The second set was even faster than the opener, the Boston player showing a wonderful rally after a poor start. The game went to deuce, but Williams again showed his wonderful finish and won out, 7—5. In the next set Niles came out with a rush and took advantage of a little slowness on the part of Williams and won the set, 6—3. In the final, however, Williams came back strong and Niles, showing the effects of three hard sets, was literally swept off his feet and lost the set and match, 6—1.

The summary:

M. E. McLoughlin defeated W. F. Johnson, 6—0, 7—5, 6—1.

R. N. Williams defeated N. W. Niles, 6—4, 7—5, 3—6, 6—1.

Girl Swimmer Is Nahant Race Star

Rose Pitonoff, Marion Gibson, Elsie Ackroyd and the other star swimmers of Greater Boston today have a new rival. Her name is Zita Moulton and she lives with her parents at No. 4 Greenmont street, Dorchester.

Miss Moulton is a trim little lass, eighteen years of age, and yesterday gave one of the gamest exhibitions of swimming ever seen around Boston. With a number of others, Miss Moulton started the long swim from Nahant to Revere. She had previously made this tedious swim and had also gone half way back to Nahant.

The water yesterday, however, was very cold and choppy. After covering about two miles of the course, the dapper mermaid was seized with a cramp in her side and was aided from the water by Jim and Joe Winston of East Boston, who accompanied the swimmers in a boat.

Zita was in poor condition, but the cramp soon left her side. After resting two minutes she announced that she was going to continue her swim, but she was advised not to do so. The daring Dorchester girl said she realized that she could not win the race, as she had quit the water, but she was determined to finish the contest, and dived into the water. She completed the race and finished twenty minutes ahead of her nearest competitor. Her time was 2h, 20m.

The feat is all the more noteworthy when it is known that several strong men quit after swimming less than half a mile.

Isabelle Lavery and Mae Barry also finished. Neither of these girls were forced to leave the water at any time during the race.

Montreal Now Ready to Sell Gilhooley

NEW YORK, Aug. 25.—Owner Lichtenheim of the Montreal club was in town today to make a final attempt to sell Left Fielder Gilhooley to the highest bidder. He will call upon President Farrell of the New Yorks, Manager Evers of the Cubs, Manager Tinker of the Reds, President Ebbets of the Brooklyns and perhaps John McGraw. Litchenheim, who wanted $10,000 cash for Gilhooley two weeks ago, has decided to let him go for the best price offered.

There is a wide difference of opinion as to Gilhooley's ability to succeed in major league company. He is a player of the Willie Keeler order—an expert bunter and a fleet base runner. But some of the scouts declare that he has a weak throwing arm. It remains to be seen whether the Montreal magnate can drive a bargain or not.

"WINNING ON MERIT"
PASSING ALL RIVALS
ZIRA
"Wonderfully Great"
CIGARETTES
5¢

DRENCHED AGAIN, B'GOSH

By Tad

Copyright, 1913, International News Service.

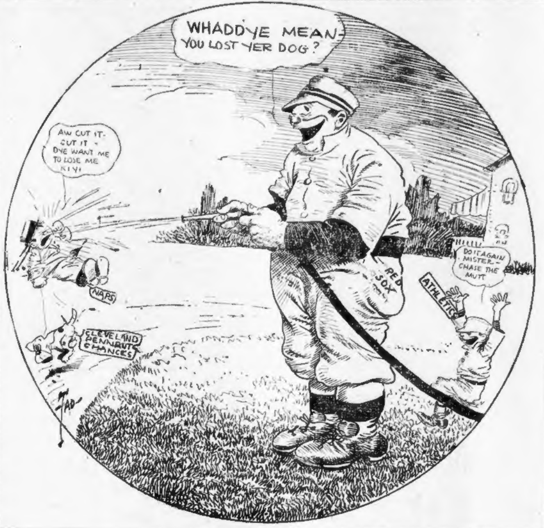
WHADDYE MEAN- YOU LOST YER DOG?
AW CUT IT- CUT IT - DYE WANT ME TO LOSE ME KIYI
NAPS
CLEVELAND PENNANT CHANCES
RED SOX
ATHLETICS
DO IT AGAIN MISTER— CHASE THE MUTT
TAD

Langford Is Picked to Win From Flynn

Heavyweights Clash in Twelve Round Battle at Atlas A. A. Tomorrow Night

By JACK CONWAY.

BOSTON will be the centre of the boxing world this week. Sam Langford, Esq., the powerful negro heavyweight from Cambridge is scheduled to clash with "Porky" Flynn in a twelve-round bout at the Atlas A. A. tomorrow night. This is the most important ring contest of the week and its result will be closely watched for by sport lovers throughout the country.

Langford is considered the logical opponent for Jack Johnson. He has not boxed in this country for two years and it is a question whether he is as good today as when he sailed for the land of the Southern cross.

If Sam has not gone back, he should defeat Flynn tomorrow night. He may win inside of the limit, but if he is not at his best Flynn may spring a huge surprise.

Even if "Ho Ho" is as good as ever, he will have to extend himself in order to conquer the West End heavyweight. Flynn will outweigh Langford by at least twenty pounds while he is six inches taller than the "Tar Baby." "Porky" is also a clever boxer, and if he uses a little head work he may be able to hold Sam at bay for twelve rounds.

If Flynn can get a draw with Langford, or even make a good showing, although he loses the decision, he will be one of the biggest drawing cards in the country. Promoters everywhere are eager to secure a white heavyweight who possesses the least bit of dash.

BOTH MEN READY TO GO.

The rival boxers are today resting on their oars as it were. They have trained hard and faithfully for the fray, and both feel confident of winning.

Langford has been training at North Reading. Sam has prepared for the "go" with Phil Schlossberg, heavyweight champion of the navy, and Jack Bruno, amateur light heavyweight champion. The "Tar Baby" has also had the assistance of Jack Read, the Australian lightweight champion.

Flynn has done all of his work at Winthrop. His training has been in charge of George Byers, one of the best-known boxing men in the East. Byers prepared Langford for many of his important bouts, but when Sam "broke" with "Porky" he took sides with Flynn and quit Langford's camp.

STRONG PRELIMINARY CARD

THE preliminary card is a strong one. There will be two eight-round and one six-round bout. "Young" Jasper will battle with Andy Cortez of Brooklyn. These boys have met before and they showed up well. Jasper has been training at Winthrop with Terry Brooks and believes he will be able to win from Cortez.

Joe Chick of Fall River and Jimmy Krause of Philadelphia are expected to put up a slashing battle. Neither of the men is a good boxer but both are sweet punchers. It therefore looks as though it would be a battle similar to the ones Joe Nelson and "Gunboat" Eldridge used to put up.

The preliminary will be a six-round affair and will bring together Teddy Murphy of Boston and Joe Quinn of Cambridge. Both boys weigh about 115 pounds.

COMMEND ATTACK ON A. A. U.

NUMEROUS letters have been received at this office commending the attack made in this column on the failure of the A. A. U. to aid amateur boxing. The work of the officials at many of the amateur tournaments has been very poor and the boxers have received but little consideration from some of the referees and judges, who conduct themselves as though they were members of some superior race of human beings.

A typical letter was received from Eddie Keevin, who writes:

Jack Conway, Boston AMERICAN:

I read your article in the AMERICAN the other day in which you denounced the officials of the A. A. U. for their laxity in assigning incompetent men to judge amateur boxing bouts. You are perfectly right in the charges you make and it is about time that somebody put the light of publicity on conditions as they exist in amateur boxing hereabouts.

Very truly yours,

(Signed) EDDIE KEEVIN.

FORMS PLANS FOR GMYNASIUM.

EDDIE Mack, manager of Joe Eagan of South Boston, considers the writer's suggestion to have quarters furnished where amateur boxers can train, a good one. Mack is a close student of the amateur boxing game and realizes as well as the next man the deplorable condition that it is in. Johnny Connolly, the Scotch boxer, was the last star performer developed at an amateur show in this city.

FATALITY WILL HURT BOXING.

THE death of John "Bull" Young is regretted by boxing "fans" throughout the country. It will give the anti-boxing people another tool with which to attack the ring game. Young's death was due to poor matchmaking. He should never have been pitted against Willard, as he lacked experience and knew but little about the art of self-defence. He was big and strong and all that, but beef and strong muscles alone do not make a man a winner within the squared inclosure.

A death hardly ever results when two evenly matched men clash. The trouble comes when a novice battles a veteran. Many of our present day fight promoters are too greedy. They have the "get rich" fever which is sweeping over the United States like a great tidal wave. In their haste to accumulate a fortune they arrange matches that will pack their arenas and not contests that will be even and interesting. They fail to realize that boxing is liable to be prohibited if many more fatalities take place. Some of the boxing promoters in this country have not brains enough to grasp this fact.

Printers Play Tomorrow

The Boston Union Printers' baseball team, champs of the league, will clash tomorrow afternoon with the East Boston team at the Fenway Park grounds of the Red Sox.

Baseball Summary for Today

NATIONAL LEAGUE.

TEAM.	New York	Phillies	Pittsburgh	Chicago	Brooklyn	BOSTON	Cincinnati	St. Louis	Games won	Per cent
New York		10	11	13	8	11	14	13	80	.696
Phillies	4		9	8	8	8	15	13	65	.596
Pittsburgh	7	10		6	13	8	10	8	62	.539
Chicago	6	10	8		9	11	10	8	62	.530
Brooklyn	5	5	4	7		9	8	13	51	.455
BOSTON	4	2	9	8	6		7	13	49	.434
Cincinnati	3	4	5	7	11	11		7	48	.397
St. Louis	6	3	7	6	6	6	9		43	.364
Games lost	35	44	53	55	61	64	73	75		

No games scheduled yesterday.

AMERICAN LEAGUE.

TEAM.	Athletics	Cleveland	Washington	Chicago	BOSTON	Detroit	St. Louis	New York	Games won	Per cent
Athletics		11	11	9	9	11	12	15	78	.661
Cleveland	8		7	11	12	10	11	11	70	.588
Washington	4	10		9	12	8	13	10	66	.569
Chicago	9	6	8		10	12	9	10	64	.525
BOSTON	5	7	4	9		9	14	9	57	.496
Detroit	7	4	10	5	7		9	9	51	.421
St. Louis	5	5	6	7	5	10		10	48	.387
New York	1	6	4	8	3	10	8		40	.351
Games lost	40	49	50	58	58	70	76	74		

Results Yesterday.

	R.	H.	E.	BATTERIES.
BOSTON	3	7	0	Moseley and Cady.
At Detroit	0	4	2	Dauss and Stanage, McKee.
New York	0	4	0	Ford, Schulz and Sweeney.
At Cleveland	4	7	0	Falkenberg and Carisch.
Philadelphia	9	15	1	Bender and Schang.
At St. Louis	1	7	2	Wellman, Stone and Agnew, McAllister.
Washington	2	6	1	Johnson and Ainsmith.
At Chicago	1	6	0	Scott, Benz and Kuhn.

NEW ENGLAND LEAGUE.

	W.	L.	P.C.		W.	L.	P.C.
Lowell	63	42	.600	Lynn	48	52	.480
Portland	58	40	.592	N. Bedford	42	60	.412
Worcester	58	40	.592	Brockton	39	60	.394
Lawrence	55	44	.556	Fall River	37	62	.374

Games Today.

Fall River at Lowell.
New Bedford at Lawrence.
Portland at Lynn.
Worcester at Brockton.

No games scheduled yesterday.

INTERNATIONAL LEAGUE.

	W.	L.	P.C.		W.	L.	P.C.
Newark	81	42	.659	Montreal	59	63	.484
Rochester	70	55	.560	Toronto	58	67	.464
Baltimore	65	59	.524	Providence	55	70	.440
Buffalo	63	61	.508	Jersey City	45	79	.363

Games Today.

Providence at Montreal.
Baltimore at Buffalo.
Newark at Rochester (2 games.)
Jersey City at Toronto.

Results Yesterday.

Montreal-Newark double-header postponed; rain.

EASTERN ASSOCIATION.

	W.	L.	P.C.		W.	L.	P.C.
Hartford	72	45	.615	New London	60	59	.504
New Haven	72	46	.610	Pittsfield	55	65	.458
Bridgeport	63	54	.538	Springfield	53	64	.453
Waterbury	62	58	.517	Meriden	38	84	.311

Games Today.

Hartford at Springfield.
Meriden at Pittsfield.

Result Yesterday.

New London 6, Waterbury 2.

AMERICAN ASSOCIATION.

Milwaukee 6, St. Paul 0.
Indianapolis 6, Columbus 3 (first game); Indianapolis 4, Columbus 0 (second game).
Louisville 4, Toledo 2 (first game); Louisville 2, Toledo 1 (second game).
Kansas City 8, Minneapolis 7 (first game); Minneapolis 13, Kansas City 2 (second game).

SOUTHERN LEAGUE.

Memphis 4, Mobile 1.
New Orleans 7, Montgomery 4.
Nashville 3, Chattanooga 2.

McLoughlin Favorite in Newport Tourney

NEWPORT, R. I., Aug. 25.—The chance of a successful defence of his title by Maurice E. McLoughlin of San Francisco against the three other survivors of last week's all-comers' tournament for the national lawn tennis championship was a matter of much discussion, and not a few wagers among Casino visitors today.

The odds on McLoughlin were three to one against the field, consisting of Nathaniel W. Niles of Boston, R. Norris Williams, 2d, and Wallace F. Johnson of Philadelphia.

In the semi-finals today Niles will meet McLoughlin. It seemed to be the general opinion that the finals on Tuesday would be between Williams and McLoughlin.

BEWARE OF IMITATIONS

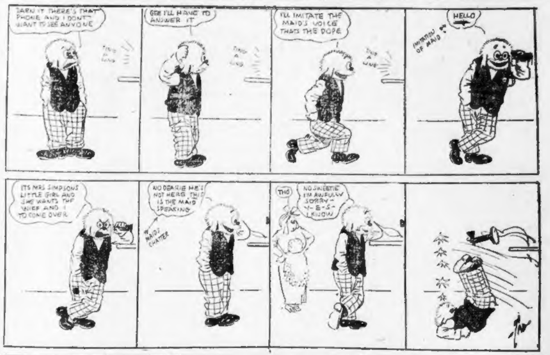
DARN IT THERE'S THAT PHONE AND I DON'T WANT TO SEE ANYONE
TING A LING
GEE I'LL HAVE TO ANSWER IT
TING A LING
I'LL IMITATE THE MAID'S VOICE THATS THE DOPE
TING A LING
IMITATION OF MAID
HELLO
ITS MRS SIMPSONS LITTLE GIRL AND SHE WANTS THE WIFE AND I TO COME OVER
NO DEARIE HE'S NOT HERE THIS IS THE MAID SPEAKING
MAID'S CHATTER
THO
NO SWEETIE I'M AWFULLY SORRY— Y-E-S— I KNOW
TAD

SAY GOV. TENER IS PART OWNER OF PHILLIES

PHILADELPHIA, Aug. 25.—The Dolan-Byrne Camnitz deal has prompted a revival of the story that Governor Tener of Philadelphia is deeply interested in the Philadelphia club and that it was through his personal influence that Barney Dreyfus, owner of the Pirates, was induced to part with two veteran stars for a minor leaguer. Clarke, the Pirate manager, has announced that the deal will benefit his team for the reason that he long has been in need of a speedy man like Dolan. Clarke states that the Pirates have lost many games by one run because speed in base running was lacking.

Sport Dean Dead.

NEW YORK, Aug. 25.—John Boden, for ten years secretary to the New York State Racing Commission, is dead on his was prominent in racing, newspaper work and politics.

Sam Langford Eats as Much Food as Four Average Men

Here is the reason why Sam Langford has developed from a welterweight into a regular heavyweight. He is the champion eater of the pugilistic world. He consumes as much food at a single meal as would satisfy four or five average laboring men. Here is what the "Tar Baby" usually has for breakfast each morning at his North Reading camp:

Breakfast food, three fried eggs, one pound slice of ham, four rolls, three pears, three peaches and a cup of coffee.

The same bill of fare is repeated three or four times. Sam claims he cannot fight well unless he has plenty to eat. Joe Woodman says he will supply the food as long as the "Tar Baby" keeps knocking out his opponents.

WILEY TO MEET CARMAN IN BIG REVERE RACE

Fresh from a tour of conquest in Europe, Clarence Carman, the speedy Newark pacefollower, is at Revere, where he is preparing for his special match race tomorrow night with George Wiley of Syracuse, middle distance champion of America.

Carman went abroad last Spring and met with immediate success, repeatedly winning the big events on the Continental tracks. American promoters sought his services unsuccessfully, and his presence in this country is the result of an appeal by his parents, who felt that their minor son had been away too long.

Last year was Carman's first behind the motors, and in a great measure he is entitled to the credit for the success of the paced racing sport at the present time. From his first race last year he won steadily, and when defeated it was only by the narrowest kind of a margin.

The National "Makings"

Enough "Bull" Durham Tobacco is sold in a year to make approximately *12 billion cigarettes*—about the same number as all brands of ready-made cigarettes in this country *combined*—and the sales are *still growing*.

Millions of experienced smokers have learned that they can roll for themselves *better* cigarettes from "Bull" Durham than any ready-made cigarettes they can buy.

Cigarettes *hand-made* from "Bull" Durham Tobacco afford a *lasting enjoyment* and *satisfaction*—and possess a delightfully fragrant aroma—*not possible in ready-made cigarettes.*

GENUINE "BULL" DURHAM SMOKING TOBACCO

(Enough for forty hand-made cigarettes in each 5-cent sack)

A book of "papers" FREE with each 5c sack.

This pure, good tobacco is smoked by *more millions of men* than all other high-grade tobaccos put together.

Get a 5-cent sack at the nearest dealer's today—"roll your own"—and enjoy the most satisfying luxury in the world. Sold wherever good tobacco is sold—and you can always get it *fresh*.

THE AMERICAN'S DAILY HOME PAGE

THE TUNNEL

The Greatest Story of Its Kind Since Jules Verne

WHAT HAS GONE BEFORE

OVER two hundred miles out under the ocean, three thousand men are at work pushing a great tunnel out under the Atlantic, the most gigantic engineering scheme ever conceived by the brain of man. Rives, the chief engineer of the new work, has just arrived on the scene, after a trip from shore in a tunnel train running over a hundred miles an hour. Suddenly there is an explosion and men and machinery are swept backward by a tremendous blast. Then follows a scene of horror. Rives and a few survivors stumble on foot away from the disaster, and after hours they come into the view of faint lights at main station No. 4.

A train is standing there, but just as the leaders of the survivors reach the steps of the rear car, the train slides out into the tunnel and leaves them screaming and cursing and running in the dark.

The story then goes back to the beginning of the great project. A score of financiers are gathered on the roof of the fifty-two-story Hotel Atlantic, called together by the summons of Lloyd, the master man of money. There, introduced by Rives, McKendree Allan, the inventor, tells them of his great plan to tunnel the Atlantic. "My tunnel," he says, "is going to be 3,100 miles long."

The tunnel city is built on the Jersey plains, and work is pushed at top speed. Twenty thousand men, with great dredgers, push down into the bowels of the earth. Similar scenes are being enacted in Bermuda, Fayal, at Finisterre and on a great plain beyond London. Allan is the moving spirit everywhere. He is almost never at his home in Tunnel City, and his wife tells Rives how deeply she is hurt. Mrs. Allan and Rives find they love one another, and they kiss. He blames himself, but she tells him it could not be helped.

When the news of the disaster in the tunnel reaches the surface, the workers go crazy. Harriman, Rives' chief of staff, is mobbed and flees for his life. He races in his auto and tells Mrs. Allan. Not supposing the mob is anywhere near her house, she goes out on the street. Allan returns to Tunnel City to find his wife and child slain and Rives, his best friend, shut up in the tunnel and probably dead also.

Allan runs a rescue train into the tunnel and finds a few laborers and, after a short rest, makes a fresh attempt to find Rives.

Now Go on with the Story

(From the German of Bernhard Kellermann—German version. Copyrighted, 1913, by S. Fischer, Verlag, Berlin. English translation and compilation by

A. A. Waterbury

(The German version of this story is appearing in the German Journal.)
Copyrighted, 1913, by International News Service.

THE smoke moved down on them like a living foe, grouping its way along the walls, creeping through cross-galleries, filling the stations, silent, opaque and resistless. But the ventilator had been sucking it out and forcing in millions of cubic yards of fresh pure air, and it seemed to grow thinner, little by little, as they advanced.

It was slow and terrible work. They climbed over and through wrecked trains, ripped up ties and broken timbers. And the dead were everywhere.

They were some two miles past the little sub-station when Allan stopped suddenly and held up his hand.

"Listen!" he exclaimed in a low voice. "I think I heard a call."

The others stopped as they were bidden. For more than a minute they listened intently, but there was no sound but the faint whirr of some distant ventilator and the drip-drip of water.

"I'm sure I heard it," insisted the chief as Lefevre shook his head. "I'll give a yell now and everybody listen."

He hallooed up to the tunnel and his voice died away in the distance. Then faint, but clear, as a voice sounds from far away over the water at night, came an answering hail.

"By God, there's some one up the gallery!" exclaimed Lefevre and plunged on. The three dashed ahead, slipping and stumbling, and occasionally stopping to shout again. Nearly always they they heard the answering shout and nearer each time. It was close at hand, but they seemed unable to get closer, and finally it began to die away.

FOUND

"We've gone past him!" cried Allan, suddenly.

"But we couldn't," protested his aide.

"We must have," Allan insisted. "I know—he was in one of the cross galleries!"

They scrambled back through the darkness and began searching the cross galleries. At the second one back they were greeted with a perfect storm of fresh air. Into this they turned, and halfway up they came upon a strange spectacle.

A ventilator opened in the little gallery and against the wall was a generator still pouring out oxygen. By the side of it sat a bald-headed old man. A few locks of white hair still streamed from his bare, white scalp. His face was yellowed and seamed into the dim lantern-light. He seemed terribly emaciated and withered, but he looked up with a smile that showed remarkably young and sound, white teeth. Lying with his head in his lap was the body of a gigantic negro, his blue lips drawn back in a sardonic grin.

"I knew you'd come, old man," wheezed the withered one, reaching up a hand as if for help to rise. "I knew you'd come."

And then Allen knew him.

"Rives—Rives!" he gasped, between a shout and sob.

The next instant his arms were around the pitiful bundle and he had lifted it to its feet. The negro's head slid off and struck a flat stone with a hollow thump.

Rives, or what had been Rives, clung to Allan's coat with one hand, and with the other he pointed down, while Allan held him close in a strong grip.

"I'm all right, Mac, old man," he said, feebly, and smiled again. "But that nigger—that nigger took a lot out of me, and—he died after all. Too bad!"

THE STRIKE

RIVES lay between life and death in the hospital, and for the first time in years Allan himself was in direct charge at Tunnel City. The work of rescue was over, the bodies of the dead had been recovered. The last train had come out of the tunnel, but the far galleries were still choked with debris; but in all the great maelstrom of industry scarcely a wheel stirred.

Allan and his staff of engineers wrought like maniacs and strove by example and heroic endurance to stem the tide that was setting in against them. It was in vain. The armies of toilers stood idle and numb and looked on. They and their wives stood in long rows on the terraced descent, sullen and still. The great lighting plants, the pumps and ventilator system were all operated by engineers, who dropped by the side of their work and slept in broken naps.

Hordes of curiosity seekers from New York and Philadelphia added to the confusion and the difficulty of the problem. Allan doubled the railroad fare, but even this did not head them off. For four weeks Allan and his staff strove night and day, and at last they began to make headway; but still there was no sign from the laborers. At last the final spark of the fire had been quenched, the smoke disappeared and the fragments of the shattered driller were removed. Then the heart of the explosion was exposed. The theory that a pocket of highly explosive gas had been discharged by a blast was proved correct.

They found a chamber some hundred and fifty feet in depth, about a thousand feet wide and more than half a mile long. It was perfectly dry, and its sides, ceilings and floor were composed of a new mineral called "submarium" of which they had found traces in the boring. It was light and crumbly, not unlike chalk, and had been discovered to be rich in radium.

In its length the chamber followed roughly the line of the tunnel and meant a saving of a half mile of boring; but the work was at a standstill.

To Be Continued Tomorrow.

Boils Are a Bad Indication

With S. S. S. You Can Tell Poisoned Blood to Be Gone.

The appearance of boils leads many people to consider them a sign of robust constitution. They are more apt to signify a condition of sick blood.

It sounds queer to take a blood bath, but that is precisely the effect when you use that remarkable remedy, S. S. S. It has the peculiar action of soaking through the intestines directly into the blood. In a few minutes its influence is at work in every artery, vein and tiny capillary. Every membrane, every organ of the body, every emunctory becomes in effect a filter to strain the blood of impurities.

And best of all, this remarkable remedy is welcome to the weakest stomach.

You can get S. S. S. at any drug store. It is a standard remedy, recognized everywhere as the greatest blood antidote ever discovered. Beware of any effort to sell you something claimed to be "just as good." If yours is a peculiar case and you desire expert advice, write to The Swift Specific Co., 185 Swift Bldg., Atlanta, Ga.

Girl Stars to Give Exhibition at AMERICAN'S Great Swimming Carnival Saturday

Rose Pitonof, the Dorchester girl who has a good claim to the title of "Champion Girl Swimmer of the World," will give an exhibition of swimming and diving at the AMERICAN'S swimming carnival next Saturday in the Charles River Basin.

She was the first of the famous group of girl swimmers of Tenean Beach to swim from Charlestown Bridge to the Light. Since then she has made remarkable swims in New York and in the English Channel.

She had her first swimming successes in one of the AMERICAN'S carnivals.

Marion Gibson, another Tenean Beach girl, who a few weeks ago duplicated Miss Pitonof's swim to the Light, will demonstrate her stroke and will give fancy dives.

Isabel G. Lavery, a favorite at the Wood Island Park Beach, has entered her name for the race which is the crowning event of the carnival, and carries Noddle Island's fortune on her shoulders.

Thirteen-year-old Bella Goodman of Beachmont is practicing the trudgeon stroke daily at Revere Beach. "Billy" Murray, the swimming instructor at Wollaston Beach, has introduced the "scoop stroke" and says his proteges who are to take part in the carnival are to use it for the first time. He said today:

Races Free to All.

"There are many fine swimmers at this popular resort, particularly among the girls, who show exceptionally fine form in swimming and diving. Long distance swimming is getting to be a fad with most of them and they have made the swim to Squantum and Hangman's Island several times and are now looking for still harder tests. Some of the leaders are Miss Metcalf, Helen Musgrave, Mabel Doring and the O'Neil sisters

DON'T FORGET THAT THE RACES WILL BE ABSOLUTELY FREE TO ALL.

Every girl who finishes in the big race will receive a handsome medal.

All a girl has to do is to fill out the coupon and return it to the Editor of the Swimming Carnival, Boston AMERICAN, No. 80 Summer street, Boston, and she will become entered in the big event.

The entry list closes Wednesday at 5 P. M.

The course is the same as that of last year, namely, from the Metropolitan Park Commission's float, opposite the Union Boat club house on the Boston esplanade, up stream to the stake boat, which will bear the letter "S," turn the stake boat, leaving it to the left, and return down stream to the starting point. The distance is one and one-half miles and 200 feet.

The Swimming Editor has left nothing undone in preparations to make the event one of the most successful in the history of the Basin.

Some of the Entries.

Here is the list of entries to date:

Isabel G. Lavery, sixteen, No. 546 Saratoga street, East Boston.

Susie Buker, sixteen, No. 1 Neanet street, Boston.

Eleanor K. Hall, nine, No. 24 Marion place, Belmont.

Annie Powers, thirteen, Emerald street, Boston.

Dolly Luby, fourteen, No. 87 Elmwood street, Roxbury.

Bessie Schimmel, fifteen, No. 31 Mill street, Dorchester.

Mary Kilroy, sixteen, No. 578 Freeport street, Neponset.

Rose McCarthy, sixteen, No. 3 Buttonwood street, Dorchester.

Winnie Maher, eighteen, No. 641 Sixth street, South Boston.

Bella Goodman, thirteen, No. 26 Dolphin avenue, Beachmont.

Doris Shacker, fourteen, Greystone, R. I.

Mildred K. Wyman, fourteen, No. 27 Bowker street, Brookline.

Josie Amara, fifteen, No. 8 Harris street, North End.

Zita Foley, eighteen, No. 181 Prescott street, East Boston.

Estelle Flood, fifteen, No. 392 Freeport street, Neponset.

Blanche Silkman, fourteen, No. 39 Pearl avenue, Winthrop.

Lillian Goodwin, fifteen, No. 367 Freeport street, Neponset.

Louise Fay, seventeen, No. 34 Tenean street, Neponset.

Ellen Johnson, thirteen, No. 19 Erickson street, Neponset.

Mary E. Cummings, twelve, No. 140 Walnut street, Neponset.

Margaret Flanagan, twelve, No. 4 Minot place, Neponset.

Annie Hurley, sixteen, No. 129 Walnut street, Neponset.

Catherine Hurley, sixteen, No. 129 Walnut street, Neponset.

Winnie Conley, eighteen, No. 899 Adams street, Dorchester.

Grace Conley, fifteen, No. 890 Adams street, Dorchester.

Ruth Calkins, nine, No. 1341 Dorchester avenue, Dorchester.

Mary Hurley, eighteen, No. 15 Bertram street, Neponset.

Hazel Bratvogel, thirteen, No. 116 King street, Dorchester.

Gladys Carab, eighteen, Holbrook street, Jamaica Plain.

Gretchen Eichorn, eighteen, Newsome Park, Jamaica Plain.

Margaret Keyes, eighteen, No. 35 Saratoga street, East Boston.

In circle above—Miss May Cummings. Below—At left, Miss Alice Hurley; at right, Miss Mary Hurley.

Name..............................

Address..............................

Age..............................

Return to
Editor of Swimming Carnival,
Boston American,
80 Summer St., Boston.

Cassidy Hits at State Board

Mr. Cassidy has told you of the presence of saccharin in soda water. It is used because it is 500 times as sweet as sugar, and therefore is cheaper than sugar. Here's a case in point right at your own doors.

By HARRY P. CASSSIDY.

I have often told you of the food dopers and cheaters using saccharin instead of sugar to sweeten their soda water and other soft drinks.

Inspector W. F. Purrington of the New Hampshire State Board of Health seized some ginger ale on sale at the Rockingham Fair. It was being sold by an E. L. Burns.

Analysis of the ginger ale by W. L. Adams of the New Hampshire State Chemist's Department showed the ginger ale was loaded up with saccharin.

Burns was arrested, and tried before Judge Hall. The trial developed that Burns had bought the ginger ale from Woods & Dunnell of Haverhill, Mass., who manufactured the stuff.

Judge Hall fined Burns $5 and costs, amounting to $9.95.

I have charged that the Massachusetts State Board of Health was inefficient, and that much of this saccharin doped cheap soft drink stuff is being sold in this State.

The saccharin seized by the New Hampshire authorities was made here in Massachusetts. It should have been seized and the firm fined long ago by the State Board of Health.

But the State Board of Health, through laxity of inspection and apathy toward all pure food legislation allowed a sister State to show up the rotten conditions existing right here in Massachusetts.

Government officials assured me the case would be attended to. Massachusetts State authorities, as usual, think this poisonous stuff is good enough for Massachusetts consumers. But New Hampshire doesn't.

ON A HOT SUMMER NIGHT
CHEW
FROZEN MINTS
THE NEW CHEWING GUM
PRICE 5C
SUGAR CREAM MINT & CHICLE
FROZEN MINTS
PRICE 5c
FOR SALE EVERYWHERE
Made of Sugar, Cream, Mint and Chicle

Theatres

SHUBERT—TONIGHT at 8
Matinees Wed. & Sat. at 2
A. H. WOODS Presents
SAM BERNARD
In the Only Musical Show in Boston
ALL FOR THE LADIES
Direct from 6 Months at the Lyric, N. Y.
"Funnier Than Hoggenheimer"
Secure Your Seats Now for the EXTRA
LABOR DAY MAT., MON., Sept. 1

COLONIAL THEATRE
MATS. WED., SAT.
Xtra Mat. Labor Day
NEXT SAT. NIGHT, AUG. 30
SEAT SALE WEDNESDAY
Klaw & Erlanger Present the Musical Comedy
The MERRY MARTYR
With Macklyn Arbuckle as "The Governor"
Notable Cast and Chorus of 75
Prices 1.50, 1.00, 75c, 50c

LOEW'S ST. JAMES
Continuous Vaudeville
Engagement Extraordinary
ONE WEEK ONLY
World's Great Magician
CHING LING FOO
And His Company of
14—ORIENTALS—14
Many Other Great Features
Loew's Boston Weekly
Including Pilgrims' Publicity Outing
10c, 15c, 25c

Majestic
TONIGHT 8.15
Wed. & Sat. MATINEES
Best Comedy-Drama since Shore Acres
Seats 4 Weeks Ahead
Prices 25c to 1.50
WHAT HAPPENED TO MARY
with OLIVE WYNDHAM
"A ray of sunshine."—Post.

GRAND OPERA HOUSE
RECTOR GIRLS' BURLESQUE. Ladies' daily matinee, any seat 10 cents.

BEHIND CLOSED DOORS

By Anna Katherine Green

One of the Greatest Mystery Stories Ever Written

TODAY'S INSTALMENT

Copyright, 1913, by Anna Katharine Green

"YOU'RE right, Count," laughed a voice over their shoulder, "and one of us ain't a bad looking man, either."

It was Peter, who liked a bit of gossip as well as his neighbor, and who now came forward smiling.

"I feel ze compliment, Mr. Pierre, and it is ver much good for you to say so," retorted the "Count" with a grandiose bow. "It is ze opinion of ze ladies in se house."

The butler then winked slyly at Gryce, and satisfied that he had effectually discomfited the footman, proceeded to put questions to the detective as to his reasons for the interest he showed in this girl, which that functionary had wit and experience enough to successfully parry.

Peter helped him; for Peter was a rival of the butler's in more than one field, and in his good-natured way invariably took part against him in any controversy, and it was from Peter that Mr. Gryce finally got the acknowledgment that this young woman, or lady, as he persisted in calling her, usually wore a long, black ulster and made her appearance in the evening.

Now this was satisfactory. In the closet of Mildred Farley at Mrs. Olney's house there was a long, black ulster, and she, as we know, was accustomed to take her work home evenings.

Copyright, 1913, by Anna Katharine Green

"But she didn't have the ulster on the last time she came, oh, no," continued Peter. "I don't know what it was made the difference, but she looked foine. O, now! well I'm tellin ye I wouldn't have known her at all, at all, but for her ould brown veil and little handbag. Them wur the same as before and so was the air of her. Not a word nor the divil of a look for one of us; but being the night o' the wedding, she got out o' me head, for sure I had enough else to moind."

This last admission was a surprise, but Mr. Gryce was accustomed to surprises, so he kept quite still; the more so that he saw the butler was about to speak, and he always preferred to glean his facts through the questions of other people rather than his own.

"Zat girl here on Miss Gretorex's wedding night? I zink you was mistake, Pierre."

"Mistaken it is I am! when these two hands let her in meself at the back door. It wasn't only here she was, but it's helpin Miss Gretorex to dress she was, and divil a minute she had to spare, aither, being just in the nick of time to be of any help at all, at all, to her. I didn't see her leave, though."

HER HANDBAG

Mr. Gryce felt his interest cool. Reason told him how improbable it was that this person with all her mysteries, could have been the runaway bride of Julius Molesworth. Even if this house had not been miles distant from the C—— Hotel, where he had himself seen her at seven o'clock of that same night, the great improbability of her flying from her own nuptials to assist in this very humble capacity at those of another was too manifest for his consideration even. Yet because habit was strong in him and habit forbade him to leave a subject till he had exhausted it, he put in a word which he thought must settle the matter.

"You are an observing man," he remarked to Peter, "and seem to have noticed this girl closely. Was this bag she carried a small, yellow one?"

"It was not, this," that person emphatically replied, while the butler shook his head. "It was small, that it was, but not a mark of yellow about it at all. I see it manys the time. Its black it was."

"And would you know it if you saw it again?"

"I'll not say that, sur; but I could tell if it wur the same kind of one."

Mr. Gryce smiled and produced from his capacious pocket the bag which had been found by him in the doctor's phaeton.

"Was it like this one?" he asked, holding it up between the two men, with the initials toward Peter, and the blank side toward the butler.

"No," was the former's reply, and "Oui," that of the latter.

He whirled the bag about.

"I never have see ze filagree on him like sat!" now exclaimed the butler.

"By the powers that's it," was, on the contrary, Peter's response.

Mr. Gryce laughed and put the bag back in his pocket.

"You don't agree," he said.

"We do that," returned Peter.

But Mr. Gryce would not be convinced. He saw that if this was the bag that they had been in the habit of seeing on the arm of the girl who had visited Miss Gretorex, that it had always been carried with the initial-side in, and this again seemed a great improbability. He was about convinced that he was on a false trail. Disappointed and dissatisfied, he therefore cut the conversation short, and in a few minutes was about to leave this house for the second time in anything but a happy frame of mind. But this time he did not go out by the side door. He was in the kitchen, and he naturally sought the kitchen exit. In doing this, his eyes fell upon the gravel walk that ran about the house. "Humph!" was his mental ejaculation.

But he saw something the next moment—having by this time stepped into the yard—which called from him something more than an exclamation. This was a small piazza, built one or two steps from the ground, for the use, as it appeared, of the servants of the house. It was square in shape and had a high balustrade about it, terminating in pillars that supported the roof. It was the color of this balustrade which drew his attention. It was of a bright and peculiar brown and seemed to have been but lately painted.

ANOTHER CLEW.

"Can it be that I have here found what I have so long been searching for?" he queried. And stepping upon the piazza he ran his eye along the balustrade with the most careful scrutiny. Suddenly he paused, looked closer, and gave utterance to a sound expressive of satisfaction and keen wonder. From the supporting pillar nearest the steps a portion of paint had been rubbed, of the size and shape of the smudge on Mildred Farley's dress, and dried into the thin coating yet remaining was a woolly fuzz so evidently blue in color that even this old and experienced worker among marvels was taken aback and though he had never seen anything finer or more conclusive.

It was with a very grave face he stepped back into the kitchen.

"Excuse me," said he, "but what a fine porch you have outside. I think I will come and visit you some evening next Summer. Fun out there, eh?"

"Well, now, do you hear that?" laughed the good-natured Peter.

"And how prettily it is painted; looks fresher than the rest of the house."

"Yis, the master intended using it at the time o' the wedding—what for I don't know—and it being well used up by that same fun ye wur axin about, the count there bought a pot o' paint and wint over it on his own account. It didn't dry good like, and the master thanked the count, so he did, but didn't use the porch. I'm thinkin' he gave the count foive dollars for disappointin' him do ye moind?"

And Peter, evidently thinking he had got the laugh on the butler this time, laughed himself, long and loud.

But Mr. Gryce did not laugh. A problem dark with mysteries was before him, and he had no disposition to mirth, and but little patience with those who had.

To Be Continued Tomorrow.

Theatres.

B. F. KEITH'S THEATRE
The Popular Legitimate Star,
VICTOR MOORE
Assisted By Emma Littlefield & Co., In
"Change Your Act or Back to the Woods."
9—ALL-STAR FEATURES—9
Of the Highest Class.
Twice Daily, 2 and 7:45.

THE COOL TREMONT
Twice Daily 2:15 and 8:00
121ST TO 132D TIME HERE
QUO VADIS
PRICES 25c and 50c
POSITIVELY THE MOST WONDERFUL PHOTO-DRAMA EVER STAGED

Castle Sq.
Daily at 2:10 & 8:10
Tel. Tremont 5
Mr. John Craig Announces
OPENING OF HIS SIXTH SEASON
NEXT FRIDAY EVENING
London Assurance
Prices 15c, 25c, 50c, 75c
Down-Town Ticket Office—15 Winter Street

LOEW'S ORPHEUM
CONTINUOUS VAUDEVILLE
WORLD'S BEST FEATURES
Price 10—15—25

WALDRON'S CASINO
Hanover Street
Near Tremont Row
"SLIDING" BILLY W. WATSON.

GAIETY
BURLESQUE VAUDEVILLE
Wash. St., near Boylston
THE BEAUTY PARADE

HOWARD
Sam Langford, Jack Read in athletic sketch.
Eva Mull Burlesquers.
Something doing 1 till 11.

Amusements.

FOR THE FISHING GROUNDS
STEAMER KING PHILIP
Capt. Edward W. Dixon
$200.00 IN GOLD PRIZES
Leaves Commercial Wharf Daily and Sunday, at 10 O'Clock. Return 5:30 O'Clock. Lines, Bait and Chowder Free. Fare $1.00.

TO PROVINCETOWN
And Return Same Day
Cool 100-Mile Sail Round Trip $1
The Big Wireless Equipped Iron Steamship, DOROTHY BRADFORD, leaving Wharf, 400 Atlantic av., daily, 9 A. M. Sundays & holidays 9:30 A. M. Tel. Main 1878. JABEZ S. DYER, Mgr.

Amusements.

Carnival & Mardi Gras Week
Special Features This Week
BIG DISPLAY FIREWORKS EVERY NIGHT
DON'T MISS PARAGON PARK Nantasket
And Its Famous PALM GARDEN
CABARET 6:30 to 8:30 and 9 to 11 Every Night
Return of Favorites Bert & Effie Weston
TANGO, TURKEY TROT AND TEXAS TOMMY DANCERS
This Aft. Baby Parade

BRAVES
PLAY BALL
Walpole Street
Tomorrow at 3 P. M.
PITTSBURGH
Tickets on sale at Wright & Ditson's, Burke's, Adams House, Filene's.
Grounds phone Rox. 2372.

TODAY—Opening of the
Grand Carnival & Mardi Gras
AUG. 25 TO AUG. 30
NANTASKET BEACH and PARAGON PARK
DAY AND NIGHT
THIS IS MOTHER'S DAY With Baby Parade This Afternoon in Paragon Park.
TOMORROW—MOTOR BOAT RACES

BASS POINT & NAHANT
SEA BREEZE STEAMER TRIPS
SHORE DINNERS,
Band Concerts, Etc. The Machigonne and Gen. Lincoln leave Otis Wharf 9:30 and 11 A. M., 12:20, 2:20, 3:20, 5:10, 6:10 and 8 P. M. Last boat returns 9:45. Tel. Ft. Hill 4549.

THE AMERICAN'S DAILY MAGAZINE PAGE

Their Married Life

Helen Spends a Morning in the Louvre and Meets a Very Interesting American

By Mabel Herbert Urner.

HELEN'S real move for going to the Louvre was to say that she had been there.

Many other tourists have been actuated by this same motive, though they would probably not admit it. They wearily drag themselves through the endless galleries, then come home, and for years after gush over the "great masterpieces" they saw "in the Louvre."

Warren had promptly and emphatically declared that he had no intention of going, that it was too "blooming hot" to trail around and look at pictures. But Helen felt she could not face the amazed exclamations of the folks at home: "And you DIDN'T go to the Louvre! You, were in Paris all that time and didn't spend a day there!"

So this morning, fortified by her guide book and a strong sense of duty, Helen started out.

"Better take a cab," Warren had advised. "You'll need all your energies when you get there. There're miles of those galleries."

Because it was very warm, and because the two weeks of constant sightseeing were beginning to tell on her, Helen did take a cab.

"The Louvre, the Louvre!" she instructed the driver.

"Oui, oui, madame," and they were off.

But when he drew up Helen found that he had taken her, not to the Louvre Galleries, but to the Magasins du Louvre—one of the great department stores of Paris. Excitedly she tapped on the glass door.

"No—NO! The art galleries! The Louvre! The LOUVRE!"

His face lit up with understanding. He jabbered something reassuringly and quickly turned the car.

AT LAST

A few blocks further on he again stopped, jumped down and opened the door with an air of triumph.

It was the Louvre HOTEL he had brought her to this time!

Helen, flushed and excited, almost screamed. "The LOUVRE! The LOUVRE!"

The man looked blank. It was not until she pointed to the name in her guide book, that his expression changed and he exclaimed joyfully:

"MUSEE! MUSEE du Louvre!"

That any Paris cabman should not know what you meant by the Louvre, Helen thought, indignantly, as they whirled off once more! She had been anxiously watching the taximeter, which now registered over two francs.

This Winter she would study French! If ever she came to Paris again, she would not be at the mercy of these stupid drivers.

When they finally turned into a large courtyard, Helen recognized the stately buildings of the Louvre beyond. But the meter registered still another franc before the car stopped at the entrance.

Up a flight of marble steps, through a massive door, and Helen stood in a great vaulted corridor. Checking her parasol, she started down one of the long galleries. At first she wandered around aimlessly, then turned to her guide-book. Baedecker devotes just ninety-one closely printed pages and nine maps to the Louvre, and Helen waded through them hopelessly confused.

Then she discovered that she had come in at a side entrance, and the itinerary of Baedecker starts from the main entrance. Had she known where that was, Helen felt it would be easier to go out and come in again, so that she could begin with the "From the main vestibule, we enter to the left the Galerie Denon, whose bronze copies——"

To find where you are in a guide book is an obsession of most tourists, and Helen hardly saw the paintings, for her eyes were glued to her Baedecker in an effort to find their number.

She tried to think of some particularly famous pictures she ought to see. The "Mona Lisa?"—but that had been stolen. "The Last Supper," was that in the Louvre? "The Horse Fair," was that here? And whose "Madonna" was it that was so famous?

THE VENUS

By all this it will be seen that Helen's knowledge of art was not exhaustive.

At the foot of a broad stone stairway was a group of statuary. She thought of the Venus de Milo! Surely that would not be so hard to find as a picture. But in the floor below the galleries of ancient sculpture seemed endless. At length, in the distance, she saw the famous armless statue against its red velvet background.

It was in an alcove alone, protected by a brass railing, against which several tourists were leaning.

One is supposed to stand before this statue in rapt admiration of its classic lines. But Helen's thoughts were somewhat different. She was wondering how her own well formed little body, of which she was secretly very proud, would compare with this statue.

She had heard of the large waist of the Venus de Milo, and now she noted the breadth of the hips. She smiled as she thought of them in a hobble skirt. And the feet—even for the size of the statue they seemed large. Instinctively Helen glanced at her own small russet shoes.

But she liked the way Venus wore her hair, and promptly decided to try arranging her own that way. Only her hair was not wavy, possibly it would not look so well.

These are not exactly the thoughts that are supposed to thrill one when they gaze at the Venus de Milo, but this is precisely what Helen thought, and what probably nine women out of ten do think, although they would strenuously deny it.

For the next half hour Helen wandered through aisles of ancient sculpture. There were statues in all forms of mutilation, headless, armless and legless. Of some only the torso remained, and there were many detached arms, legs and hands. No doubt they were all very fine, but Helen thought them rather gruesome.

HELP

She had now given almost two hours to pictures and statuary, and with a sense of duty fulfilled, she was eager to look up the one exhibition in which she had a real and genuine interest—the antique furniture.

From the guide book she gleaned that the furniture was in another wing of the building. But which wing? And how could she reach it? Uncertainly she approached a guide, but he could not speak a word of English, and his French was both fast and unintelligible.

"Perhaps I can help you? I was just going to look up that furniture."

Helen turned quickly. The voice was American, and so was the tall, well-groomed man.

"Oh, thank you," flushing self-consciously. "It's hopeless trying to find things here if you don't speak French."

"Yes, it is a little awkward. There's no excuse for their not having English-speaking guides. Now I think we'll find this the shortest cut to the other wing."

When they reached the furniture Helen started to thank him and pass on alone. But in the most natural and matter-of-fact way he called her attention to a Louis XIV. desk by the window.

"It's slightly restored, but I think that's one of the best pieces in the collection."

He drew from his pocket the museum's catalog in French, found the number of the desk and translated the notes about it.

Before Helen realized it she was viewing this collection with this stranger and enjoying every moment of it. He seemed thoroughly familiar with every period of French furniture, and they lingered there almost an hour.

"There are some Gobelin tapestries in the main wing that I should like to show you," he suggested, when they had exhausted this gallery.

HER FLUTTER

From the tapestries he took her through the ceramics, and from there through the bronzes.

"I'm afraid you're tired," he turned to her suddenly with a note of concern. "These galleries are very exhausting. I think there's a lunch room in one of the wings here—if I may suggest——"

"Oh, no, no," hastily. "I must go back to the hotel for luncheon. I had no idea it was so late. I have enjoyed it so much and you've been very kind."

"Most of the enjoyment has been mine," gravely.

He took her to the main entrance and motioned to one of the waiting cabs.

"What address shall I give the driver?" as he helped her in.

"Hotel Ronceray," flushed Helen.

"Why, that's where I stopped last year," the note of pleasure in his voice was unmistakable, "and where I still dine very often. I shall hope to be fortunate enough to see you there some evening," and he stood back with raised hat as the taxi moved off.

With her thoughts in a turmoil, Helen gazed unseeingly out the window as she was whirled back to the hotel. Mingled with an almost guilty self-consciousness, there was a sense of exhilaration, too, the exhilaration that every woman feels when she is unexpectedly made to realize that she is still young and attractive.

It was not until she went to pay the cabman and found a brass check in her pocketbook that Helen remembered she had left her parasol at the side entrance of the Louvre. She had not intended to take a cab, nor even to come back to the hotel until evening, yet these things seemed minor details now.

It had been so long since Helen had had anything to flutter over that she could scarcely be blamed for fluttering just a little over this.

Untested.

"Yes, sir," said the successful manufacturer, "no man can sell his factory products these days unless they have been thoroughly tested."

"Oh, I don't know," replied another equally successful manufacturer. "We manage to sell our product without testing it."

"You do? What is your line?"

"Dynamite."

EVERY HOME NEEDS A HEALING SALVE

None Is More Reliable Than Resinol

The same soothing, healing, antiseptic medication which makes Resinol Ointment so successful for eczema and other skin eruptions, also makes it the ideal household remedy for a score of troubles that constantly arise in every home. It quickly heals burns, scalds and wounds; is an excellent dressing for ulcers, felons, boils and stubborn sores; stops itching at once; gives prompt and permanent relief from piles, and is invaluable for many minor skin troubles such as cold sores, sunburn, prickly heat, pimples and chafings.

Resinol Ointment positively contains nothing of a harsh or injurious nature. It is absolutely pure and so gentle, yet effective, that it can be used freely on the most inflamed surface or the tenderest skin, even of a tiny baby. Doctors have prescribed it for eighteen years. Trial free. Dept. 10-P, Resinol, Baltimore, Md. Every druggist sells Resinol Ointment.

A Finishing Touch

To many a dish and a keen appetizer for every meal.

LEA & PERRINS' SAUCE

THE ORIGINAL WORCESTERSHIRE

An Indispensable relish for all Sea Foods and Chafing Dish Cooking.

Sold by Grocers Everywhere

The Dances of Today By EVELYN NESBIT THAW

By EVELYN NESBIT THAW

"The dance of today will not come into its own, and rise above criticism until there is a proper knowledge of how and when and what next."

POPULAR opinion is steering a steady course toward a definite goal in its attitude regarding turkey trotting. You remember, of course, the old quotation, "first scorn, then pity, then embrace"—well, that is exactly the course for the turkey trot cup. First horror struck amazement, then amused toleration, then the Everybody's-doing-it-I-must-hurry-and-learn eagerness.

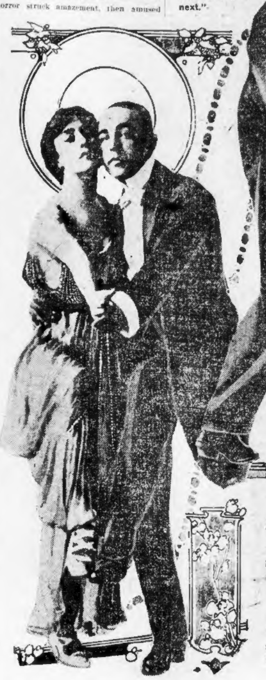

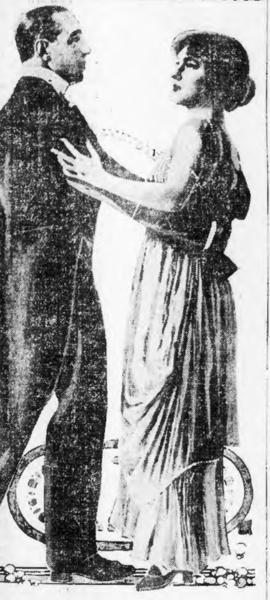

The pictures reproduced today, especially posed for this page, show Evelyn Nesbit Thaw's way of dancing the Tango—the kind of Tango she believes to be the best and most graceful variant of the South American dance of that name.

◆ ◆

This dance, in which Mrs. Thaw has the help of Jack Clifford, she has named the North American Tango, because it is more suited to Northern methods of dancing than its South American namesake.

But while everyone is doing it, not everyone is doing it correctly; and the dance of today will not come in to its own and rise above popular criticism and accusation, until there is the proper knowledge of how and when and what next.

In a crowded ballroom if everybody is merely expressing what the music means to them and swaying to the rhythm the dance brings to their own individual minds there will be bumping and sliding and all sorts of antics that give the satirical writer a chance to liken the dance of today to the Moro woolugs and the Nautch girl posturings of the back-water civilizations of yesterday.

Last week I gave you three simple rules to fix in your minds before attempting the dances of today; stand well away from your partner to allow for free individual freedom of motion, keep your feet on the floor to insure gliding instead of hopping, and hold the body—including shoulders—firm and steady.

Today I want to add an almost equally important rule. Learn your steps and dance them as far as possible with one and the same partner—do this at least until you are sure of yourself; for if every time you dance, you have to readjust yourself to a different sort of guidance, and a new set of steps, you will never master any part of the dance you are trying to learn, but will dance at your goal instead of toward it.

THE TANGO

Today I am going to give you an idea of the Tango—not the exotic, southern Tango of the Argentine, but a Tango more suited to and more characteristic of our Northern race. They say the Csardas of the Hungarian peasant can be danced in all its perfection by the Hungarian peasant and no other race can surpass it. So the Tango Argetina is mean for the man and woman of Castillian blood. With this in view, and with the Tango Argentina as a basis, my dancing partner, Mr. Clifford, has arranged the North American Tango, of which I will give you a sketch.

First consider the position—stand with the man's right and the girl's left shoulder almost touching, right and left hands are clasped at waist height and held with unbent arms straight out ahead of the couple whose heads are turned forward and whose bodies are ready for forward motion in the direction of the outheld arms; the man's right arm is at the girl's waist, and her left arm crosses his right as is shown in the first picture. Now let me add a little secret that adds for graceful dancing of the North American Tango—the girl must lean slightly back and away from the man's supporting arm and her partner inclines forward from the waist.

There are six steps or figures in Mr. Clifford's Tango, which will be found practical and pretty for ballroom dancing; and what is more, I think you will find them easy to master. Always begin a Tango step with the outside foot. Beginning thus, dance forward with arched foot and pointed toe in stately walking measure for two counts; during the third count the girl turns in to the right, swinging to face her partner, who holds her out at his left side. This step is taken on the girl's right foot, and is followed on the fourth count by a little backward dip on the left foot.

THE REVERSE

Then reverse this step, advancing away from the outpointing hands and then swing back into movement one. Advance and retreat thus eight times. I will describe back and forward thus, eight times in all.

Step two is illustrated by the second picture. Advance with outer foot first, through two counts, on the third give a modest little kicking step as illustrated, and on the fourth count turn to reverse.

Step three is very much like step one except that for a little dip on the fourth count, a deep curtsey is substituted.

Step four is somewhat like step two, but for the kick on count three, a long forward gliding step is substituted—the long glide that is characteristic of the Tango Argentina is here introduced into the North American Tango.

Step five—advance for two counts, and on count three mark time with the outward foot through counts, swaying gently while doing this step. The last figure is very pretty and very simple—advance through four counts and turn slowly through four counts, and then do the reverse step away from the outstretched hands for four counts.

The steps may be done forward and in reverse order, or each step may be repeated to the number of four figures of each or eight as I have suggested.

And I do hope that patience, practice, careful following of directions and good music to inspire you will make each of you who read and follow, an expert in the pretty steps of the modest and graceful North American Tango.

The Manicure Lady

"THAT was a brilliant young man for you, George," said the Manicure Lady, "that young fellow that was just in here having his nails did. He has just came back from the country, and all the time I was working on his paddies he was telling me about his Summer flirtations at the lake. The way he talked about throwing his spell over the fair sex, he must be a kind of modern Lord Byron, though he don't shape up much for looks or brains if you compare him with that champion."

"I got no time for them young warts like him," declared the Head Barber.

"Neither have I," agreed the Manicure Lady, "but I always like to listen to Joes like him, because it is about all the amusement I get outside of talking to a intellectual gent like you. This young fellow told me in perfect confidence, of course, that a married lady in the boarding house where he got his eggs was kind of interested in him, and that she admired him because he rowed her three times around the lake without getting tired.

"He was showing me what strong forearms he had, and I suppose they was fairly strong arms for a bookkeeper but not up to the village blacksmith brand. He said that she had invited him to call some time when he got back to the city, and that was why he was in having his nails did.

"I feel kind of sorry for the poor young simp, at that. I know just about what the game was, because I seen it played more than once at the Summer resorts at which I have been at. Some middle aged married lady gets tired of setting on the porch, and when she sees that all the giggling girlies gets chances to go rowing on the lake, she looks kind of languishing at some husky young swimmer that she knows can row and swim well enough to get her back safe to shore. Then he begins to think that he has won somebody's fluttering heart with his fatal beauty, and hires a rowboat by the week, which saves the married lady quite a little pin money, and guarantees her an escort that she can boss around. Of course there is always a little scandal, but she doesn't care for that as long as she can be out on the water, and the young man, of course, just glories in the scandal. That kind of fellow always does. When his vacation is over he finds that he is out quite a little for boat hire, but his arms is tanned fine, and he has a invitation to call some time and meet the family.

"Brother Wilfred got stung that way once. He was up to a lake in the Catskills, and a beautiful married woman that was there with her two children seemed kind of alone, so she beamed on Wilfred. You know them poets, George. Every time a good-looker beams on them the beans is spilled. My poor brother wrote about ten poems to her eyes, and rowed her and the two kids around the lake until his hands was all puffed up and his pocketbook all flat. He had a awful crush on her, and some of the lines he wrote to her was almost real literature, she said. I remember four of them lines:

"The moonlight nestles in your glorious
hair;
Where could it find a more enchanting
lair?
The bee casts longing glances at your
lips;
Where could it find more sweetly saccharine sips?'

"That Fall he called on her in the city, and her husband was awful nice to Wilfred. Her husband was a big prince of a fellow, and Wilfred seen at a glance that she loved her husband only."

"But it ain't always that way!" said the Head Barber.

Up-to-the-Minute Jokes

The little agricultural village had been billed with "Lecture on Keats" for over a fortnight. The evening arrived at length, bringing the lecturer ready to discourse on the poet.

The advertised chairman, taken ill at the last moment, was replaced by a local farmer. This worthy introduced the lecturer, and terminated his remarks by saying:

"And now, my friends, we shall soon all know what I personally have often wondered—what are Keats?"

* * *

The telephone bell rang in the consulting room of a doctor who was an enthusiastic motorist. In his absence the assistant answered it, and said the doctor was out.

"Will you tell him," the voice asked, "that Mrs. Thompson has a gymkhana coming on, and wants to know if he can do anything for it?"

"I will tell him the moment he comes in," the assistant answered; "meanwhile put a bread poultice on it, and renew it every two hours."

* * *

First Horseman (to second ditto, who has had several nasty falls)—Beginner, like myself, I see.

Second Horseman—Oh, no, I've followed to hounds off and on for years.

First Horseman—I see—I see! This, then, is merely one of your "off" days.

* * *

Man (who has been knocked down by a motor car)—Where am I?

Enterprising Street Seller—'Ere yer are, sir; map of Boston, ten cents.

* * *

Even doctors are not always literal in their prescriptions.

"You must take exercise," said the doctor to a patient. "The motor car in a case like yours gives the best exercise that"——

"But I can't afford a car, on insurance pay," the patient growled.

"Don't buy one; just dodge 'em!" said the doctor.

Keep Your Blood Cool

by Right Kind of Food

and Enjoy Hot Weather

It's largely a matter of selecting the hot weather diet with reason.

Summer is Nature's season of activity—seed-time, growing-time, harvest-time—a time of expansion, energy—and Man is influenced to do his part—to put forth greater effort because activity is in the very air.

BUT—caution is necessary to avoid excessive heat from combustion (digestion) of heavy, greasy food, (Nature's way of generating body-heat in winter) in addition to the heat of the summer atmosphere.

Grape-Nuts

is the Ideal Food for hot weather because, being largely predigested (and concentrated) in the making at the factory, it is quickly absorbed, a small quantity affording great endurance with little effort in digesting it.

Grape-Nuts, made of Whole Wheat and Barley, contains all the natural elements of these cereals, including the phosphate of potash grown in the grain for rebuilding waste tissue cells, especially of brain and nerves.

Try for breakfast, lunch or supper:—

A Little Fruit; Saucer of Grape-Nuts and Cream; A Soft Boiled Egg; Slice of Crisp Toast, and a Cup of Postum, hot—or iced with sugar and lemon.

Surprising how cool, yet full of healthy energy and "go," one feels on such a meal no matter what the weather.

"There's a Reason"

IRISH UPHOLD U. S. RIGHT IN CANAL DISPUTE

CHICAGO, Aug. 25.—One of the greatest Irish demonstrations in this country and one that is expected to leave its impress on the fight for Irish home rule, now almost accomplished, was the thirty-eighth annual picnic of the United Irish Societies of Chicago, held at Brand's Park, in this city. Fifteen thousand persons visited the park during the day and evening, and more than $3,000 was collected for the home rule cause.

President James T. Clarke of the United Irish Societies read to the assemblage a telegram from William Randolph Hearst favoring home rule, which was greeted with warm approval.

One of the important features of the day was the resolutions prepared in advance and passed by unanimous vote, opposing the British contention over the Panama Canal tolls.

The resolutions strongly uphold the view of the United States that this country, having built the canal and paid for it without aid, should have the right of passing her own ships through it without paying tolls and that this action of the United States is entirely within its rights as a nation and not subject to the criticism of any other nation.

The work of John E. Redmond, the parliamentary leader, in forcing the home rule bill to the verge of final passage, also is highly commended.

The resolutions and part of the preamble are:

We congratulate the people of this Union upon the approaching completion of the Panama Canal. When our fortresses are builded and our guns set against the sea, when its gates are freely open to our flag and restricted to the rest of the world, it will mark the decline of British power that now controls every international waterway on the globe.

England rose to greatness because every ocean highway sent its cargoes beneath her guns. But when our colossal labor is performed a third of the world's coast line and all the shipping of the Western hemisphere will pay homage to our power and obedience to our command.

With jubilee rejected and waterway complete America can stand in peace and safety, undeceived by the soft hand extended from the East by one ally and the flaming sword of war flashing in the West from another.

We send unanimous greetings to John E. Redmond, his compatriots and his party, and we stand in wonderment before the miracle he and his followers have wrought. The oppressed have left the prison: the prisoner has left his cell; the hunted has left his hiding; the crushed has resumed his strength; and Ireland stands with sceptre of power and the word of command, and aided by her Celtic neighbors, is giving law to the British Empire.

That as a part of the American we say to the nation, "We adhere to the advice of the father of our country. 'We should keep clear of entangling alliances,' and when favors are to be bestowed or friendships made it will be with men and peoples who mingled their blood with ours on American battlefields in freedom's cause."

Be It Resolved, That as a nation we must yield no prestige and abandon no military or marine right at the command or request of any foreign nation on earth.

Be It Resolved, That our hearts shall remain true, our purposes fixed and our support unwavering until an Irish parliament and an Irish government stand in the midst of Erin to make the laws for the Irish people as did the parliament on Tara in the ancient day.

Ask Foss to Free Brown, Wife Slayer

Major Thomas L. Walsh, who presented the petition to Governor Foss for the pardon of William C. Brown of Clinton, in prison for life for killing his wife after hearing gossip about her, said today Brown's life had been a blameless one until the murder, and that the act had not been premeditated.

T. R. Won't Attend Moose Birthday

ALBUQUERQUE, N. M., Aug. 25.—On his way to New York from an outing in Northern Arizona, Colonel Theodore Roosevelt announced that he would not attend the birthday celebration of the Progressive party in Chicago on August 30. He

J. W. Holliday Dies.

John W. Holliday, sixty-two, who died at Metcalf hospital, Winthrop, of typhoid fever, since June was superintendent of the New England division of the Railway Mail Service.

Resorts and Steamships.

NEW YORK $2.40
VIA RAIL AND BOAT
BAY STATE LINE
Via Trolley and Boat $2.25
Staterooms $1.00, $1.50 and $2.00
Steel Steamships.
GEORGIA and TENNESSEE
Daily, including Sunday—Improved Service. Telephone Main 1741.
Ticket Office, 214 Washington st., Boston.
Write for Summer Folder

BERMUDA
BY
"OROTAVA"
Next Sailing Aug. 27.
WEST INDIES
SPECIAL SUMMER RATES.
Next Sailing ORUBA Aug. 30.
The Royal Mail Steam Packet Co.
SANDERSON & SON, Gen. Agts.,
22 State St., New York.
Or any Steamship Ticket Agent

To New York $2.65
Via Rail and Boat. Daily and Sunday.
"THE ONLY INDEPENDENT LINE OPERATING BETWEEN NEW ENGLAND AND NEW YORK"
COLONIAL LINE 232 Wash. St. Phone F. M. 2788

Mr. Hearst's Message to Irish-Americans

"I Believe Sincerely in Home Rule for Ireland."

CHICAGO, Aug. 25.—James T. Clarke, president of the United Irish Societies, has asked that a message from William Randolph Hearst be given to the Irish of America. The telegram was read by Mr. Clarke at a celebration of the Irish societies in Chicago, August 16. The celebration included a great demonstration in favor of home rule, and Mr. Hearst's message expressing his belief in the justice of the home rule principle was greeted enthusiastically. Mr. Clarke wired Mr Hearst asking that the message be given to the newspapers of the country for publication.

The telegram follows:

SAN FRANCISCO, Aug. 15.—As an American believing ardently in liberty and opportunity, in equal rights and equal justice, I believe sincerely in home rule for Ireland.

If I were an Englishman I would believe with even greater earnestness in home rule not only for Ireland, but for every individual integral part of the British Empire.

I would believe in genuine home rule and in general home rule. I would believe in home rule which would insure complete independence in local government for every State and in a general government which would afford every State equal rights, equal liberty and proportionate representation.

Such just and genuine home rule is the best and perhaps the only remedy for the threatened decadence and possible dissolution of the British Empire. The preservation and perpetuation of the British Empire in its full prestige and power are only to be found in a voluntary federation of independent States, not held together loosely by compulsion, but molded into an imperial entity by the natural and the national living forces of mutual confidence and interest.

If I were an Irishman I would take pride in this fight for home rule, first because of the benefit I was helping to confer upon my country and my own countrymen, and, secondly, because of the benefit which will inevitably ensue to all other sections of the British Empire and to other nations throughout the world. (Signed) WILLIAM RANDOLPH HEARST.

Irish Societies Laud W. R. Hearst's Fight for Erin's Liberty.

Chicago, Aug. 16, 1913.

Hon. William Randolph Hearst,
San Francisco:

The sentiment of the United Irish Societies toward your Chicago papers, the Examiner and the American, has always been one of appreciation. Often in the past we have admired your unselfish advocacy of the cause of liberty, and the 15,000 Irish-Americans at the ceremonies of unveiling the John F. Finerty monument were thrilled by your message in favor of home rule for Ireland.

This monument is symbolic of the revitalized Irish nation that has been the inspiration of Parnell, Redmond and other patriots, and we believe it would strengthen the home rule cause immeasurably if you would publish in the Chicago Sunday Examiner, in the near future, a comprehensive account of our recent demonstration here, and emphasize its significance to Irish liberty.

(Signed) JAMES T. CLARKE,
President United Irish Societies.

Dr. MacArthur Scores 'Bishop of New York'

No Christian Unity While Dr. Greer Assumes Title, He Says.

Rev. Robert S. MacArthur, D. D., of New York, in speaking before the Boston ministers today in Chipman Hall, scored Bishop David H. Greer for "calling himself the bishop of New York."

"There will be no christian unity as long as some Christians assume titles to themselves," declared Dr. MacArthur. "The idea of a man calling himself, as Bishop Greer does, the bishop of New York.

"No one man is bishop of New York. What right has he say to that, especially when he presides over one of the smallest denominations in the country. He struts his way through New York and wants people to regard him as the bishop of that see. There will be no Christian unity as long as the Episcopalians hope to change the name of that church to 'American Church.' If Phillips Brooks were alive, with his broad spirit, he would set some of these modern Episcopalians right."

Smallest Painting Back After 50 Years

CAMDEN, N. J., Aug. 25.—The smallest painting in the world, a landscape painted on a grain of corn, after wandering about the world for nearly fifty years, has been returned to its artist, Samuel L. Schultz of this city.

BLACK FOXES
Have you looked into this new and profitable industry? Send for prospectus and government report. We have the largest and one of the best located ranches on P. E. I.
Massachusetts Silver Black Fox Co.
53 State Street, Room 813
Boston, Mass.
Tel. Fort Hill 4949

Booklet and Literature on
BLACK FOX
Raising on Prince Edward Island will be sent free to any one desiring to investigate this industry, which is yielding handsome profits.
North American Black Fox Company
Room 635, 201 Devonshire St.
Telephone [illegible]

Caldwell, Strike Leader, on Parole

Must Yet Stand Trial for Assault on Officer at Milford.

Joseph M. Caldwell, the former Hopedale strike leader, is out on parole pending his trial for complicity in "assault with attempt to murder" Officer Harrant during the recent labor troubles at Milford.

Caldwell was serving a three months' sentence in Worcester County jail as a "dangerous person." On request of his attorneys, District Attorney James A. Stiles of Worcester has admitted him to parole on condition that he "will not, until September 5, when his present sentence would otherwise expire, be present at, take part in, or speak at any political or other meeting upon any subject whatever, or, while in Milford, if he goes there, he will not address the strikers or advise with them."

Teachers Plan a Universal Tango

CHICAGO, Aug. 25.—The Chicago Association of Dancing Teachers, meeting next Sunday at No. 4,616 North Clark street, is going to put all the modern rag-time dances into the melting pot and evolve one standard, systematized, regulation craze dance, to take the place of the fifteen varieties already being danced. It will be a sort of Esperanto of dances, a universal dance that can be performed in any language.

Eats 39 Lobsters and Is Still Alive

NEW YORK, Aug. 25.—Christopher Gsanger felt no ill effects today from eating thirty-nine lobsters, six green peppers, nine potatoes, two loaves of bread and drinking ten bottles of beer in competition with Arnold A. Hartman, who quit at the thirty-second lobster. A purse of $20 was awarded Gsanger.

Auto News

By J. C. KERRISON.

That tax-free ethyl alcohol, manufactured under the United States government laws—known commercially as denatured alcohol, was the most natural material for the removal of carbon and the cleansing of gasoline engines, was demonstrated in a lecture by Professor A. Anglada of New York, in the Convention Hall at Kansas City, before those in attendance at the National Gas Power Show. Professor Anglada is chairman of the Metropolitan section of the Society of Automobile Engineers and an expert in the manufacture and operation of gas engines.

He treated the subject of denatured alcohol as a natural carbon remover and cleanser of all types of gasoline engines, and his talk was of especial interest, owing to the fact that his views were the result of painstaking experiments extending over a period of twelve months.

* * *

The police are operating a trap on Hancock street in Dorchester, between Columbia road and Glendale street. In order to avoid trouble, slow down and give a signal at the intersecting streets where the view is obstructed.

The police are still prosecuting in the city of Boston as vigorously as ever, especially on Columbus avenue, Beacon street between Mountford street and Audubon circle, on Commonwealth avenue between St. Mary street and Cottage Farm, and on Commonwealth avenue in the Brighton district for not slowing down and giving a signal at Munroe street.

* * *

The police of Peabody are enforcing the automobile laws and have made several complaints against motorists for reckless driving, especially on the Newburyport Turnpike. They have also summoned into court for not slowing down and blowing their horns at intersecting streets where the operator's view is obstructed.

TODAYS STOCK MARKET

By W. H. ROSS, Financial Editor.

Stock markets had more strength than activity at the start. The tone was firmer, partly because of foreign influence. The price was narrow during the morning but the tendency was upward both in this city and in New York.

New Haven advanced half a point here during the first hour, but later declined ⅝ from Saturday's close, selling at 99⅜, a new low record. Quincy was up a point. Among mines to advance fractionally were Butte & Superior and Granby.

Share transactions in New York during the first hour totalled less than 70,000. Chesapeake & Ohio, Canadian Pacific, Union Pacific, Reading, American Can, Steel and Amalgamated were all fractionally higher, but several of them had receded from their high of the morning. American Locomotive was especially strong, being up 1¼.

New York Market Opened Strong.

The New York market opened strong at the start, but gains were fractional as regards leaders. Firmness was imparted by a rise in Americans in London, where a more hopeful view is taken of the Mexican situation. After half an hour of trading the New York prices were less regular. Lehigh Valley opened ⅞ higher and Canadian Pacific ½. Other advances at the outset included Amalgamated ⅜, Steel common ⅜, Union Pacific ¼, Southern Pacific ⅛, Reading ⅜, Erie ⅛, C. & O. ½, American Locomotive ⅜ and American Can ¼. B. R. T. shaded, and New Haven was off ¼.

The Curb was firm.

In London there was much covering in Canadian Pacific.

Will Soon Pass Tariff Bill.

Senator Simmons, chairman of the Senate Finance Committee, says the tariff bill will become law by September 16. He expects the Senate to pass it within two weeks and the conference committee to be through with it by another. After that it has only to be signed by President Wilson. It could have been law before this but for Senatorial oratory. Republicans had no hope of defeating the measure, or even of appreciably amending it but they have spent several weeks in making speeches for political capital and to place themselves on record against it.

From time to time stories have come from Washington that the measure might be jeopardized by Democratic disaffection, as some Senators of the dominant party are as much opposed to some of its provisions as any Republican. But not one of them has been able to block revision in any important detail.

Bankers to Have a Hearing.

There appears to be as little chance of banking interests getting the Currency bill materially altered as there was for protected manufacturers to stop Congress from radically cutting duties. But the bankers who have discussed the measure at Chicago will be given a hearing by Senators after the bill has been enacted by the House. It is doubted if the Democrats in the Senate will make many of the changes which bankers suggest. Democrats in both branches of Congress, with few exceptions, are against giving banking interests any more power on the Federal Board of Control, and sentiment against creating a currency to be issued by banks instead of the government is equally strong.

Changes in the measure by the Senate are uncertain. "I see a great deal of merit in the proposal to reduce somewhat the quantity of the reserves," said Senator Owen. "We have not discussed the new legislation sufficiently in committee, however, to know what changes will be made in the bill."

Proposes to Save Millions.

Senator Shafroth of Colorado proposes to offer a measure which he thinks will save the government millions of dollars and be a substitute for the Glass-Owen proposition to refund two per cent. bonds into three per cents. His proposition is that as gold certificates are received into the Treasury they shall be cancelled and the gold they represent transferred to the redemption fund of the Treasury. Full legal tender United States notes redeemable in gold are to be issued in their place.

At the same time a like amount of United States notes for substitution for national bank notes and for the cancellation of the bonds securing these national bank notes upon the request of national banks may be issued and put into circulation in lieu of the national bank currency received in the treasury.

"This bill," he says, "would save $14,830,956 a year now paid by the government as interest to maintain the bank currency.

"It would save $22,246,438 a year from what it would cost the government after the substitution of the 3 per cent. bonds for the outstanding 2 per cents. to maintain the national bank notes. It would take the control of currency out of the hands of the banks and place it in the hands of the government. It would satisfy the bankers, because it would cash their 2 per cent. bonds without loss to them."

Stock Markets Are "Professional."

European stock markets are as "professional" as those in this country, according to reports, and nowhere is the public participating in speculation to any extent. In Europe for months, or since the beginning of the Balkan war, Europeans have been holding tight to cash, and the recent improvement in the monetary situation there has had only a slight effect upon investing. Speculative sentiment is as quiescent as ever.

Regarding Paris it is said: "Brokers were content to execute scanty orders for clients, while the professionals awaited the return to the field of the big financial interests and the final settlement of the Near-Eastern and Mexican questions."

About the London situation, it is cabled that the public is taking no risks. "Brokers," it is stated, "received inquires, but few orders."

Stock trading in Berlin is in the hands of professionals, it is reported by the financial correspondent of Hearst newspapers at the German capital.

"The public is neither buying nor selling," he states, "but is waiting to see what the outcome of financial and economic conditions will be."

Financial News in Brief.

The London copper warrants opened firm, spot and futures being up 8s. 9d. each.

The balance sheet of the Canadian Pacific Railway Company for the fiscal year ending with June shows a surplus of $77,597,000 against $72,885,966 for the previous year.

BOSTON STOCKS.

Following is the range of prices to 11:15 for leading Boston stocks:

RAILROADS.	High.	Low.	11:15
Boston & Maine	66	66	66
N. Y., N. H. & H.	99⅛	98⅛	98⅛
MISCELLANEOUS.			
United Shoe Mach.	50½	50	50½
U. S. Mach. pf.	27⅞	27⅞	27⅞
MINING STOCKS.			
Adventure	2	2	2
Allouez	36	36	36
Calumet & Arizona	63½	63	63
Copper Range	40	40	40
Granby	62½	62½	62½
Mohawk	43½	43½	43½
Old Colony	4½	4½	4½
Quincy	60	60	60
Tamarack	28	28	28
UNLISTED SECURITIES.			
Alaska Gold	19	19	19
Amalgamated	74⅛	73½	74⅛
Am. Zinc	21½	21¼	21½
Butte & Superior	29½	29½	29½
East Butte	11⅝	11⅝	11⅝
Keweenaw	1½	1½	1½
New Haven rts	2 1-16	2 1-16	2 1-16
Swift & Co.	105	104¾	105
U. S. Smelting	36⅝	36⅝	36⅝

NEW YORK STOCKS.

Following is the range of prices to 11:15 for leading New York stocks:

RAILROADS.	High.	Low.	11:15
Atch., T. & S. F.	96½	96½	96½
Canadian Pac.	221¼	220½	220½
Ches. & Ohio	60	59⅝	59⅝
Chic., M. & St. P.	107½	107¼	107½
Erie	28⅞	28¾	28⅞
Gt. North. pf	127	127	127
Louis & Nash	135	135	135
Lehigh Valley	154⅝	154⅜	154⅜
Mo., K. & Tex.	23	23	23
Missouri Pac	31¼	31	31¼
Northern Pac.	111⅞	111⅞	111⅞
Reading	162⅛	161⅝	161½
Southern Pac.	90½	90⅜	90½
Southern Pac. ctfs.	93½	93¼	93⅜
Southern Ry.	24⅞	24⅞	24⅞
Union Pacific	153⅜	153⅛	153¼
Wabash	4⅛	4½	4⅛
INDUSTRIALS AND MISCELLANEOUS.			
Amal. Copper	74⅛	73⅛	73⅝
Am. Locomotive	35½	34⅞	35½
Am. Beet Sugar	26⅛	26⅛	26⅛
Am. Can	33⅝	33⅛	33⅛
Anaconda Cop.	36½	36⅛	36⅛
Col. Fuel & Iron	31⅝	31½	31⅝
Northern Ore	34½	34½	34½
Rep. I. & Steel pf.	88⅝	88⅝	88⅝
Rumely	17½	17½	17½
Rumely pf	43½	43½	43½
Tennessee Copper	31½	31¼	31¼
U. S. Steel	64⅛	63½	63¾
U. S. Steel pf.	108¼	108¼	108¼
Utah Copper	51⅛	50⅞	50⅞

BOSTON CURB MARKET.

Following is the range of prices to 11:15 for leading Curb stocks:

QUALIFIED LIST. Stocks.	High.	Low.	11:15.
Bay State Gas	20c	20c	20c
Butte & London	38c	36c	37c
Calaveras	2 1-16	2 1-16	2 1-16
Chief Con.	1⅜	1⅜	1⅜
Corbin Cop.	98c	98c	98c
First National	2 11-16	2 11-16	2 11-16
Goldfield Con.	1⅝	1⅝	1⅝
Majestic	32c	32c	32c
Mexican Metals	34c	32c	34c
Ohio Copper	38c	38c	38c
UNQUALIFIED LIST.			
Cactus	3c	3c	3c
Nevada Douglas	2⅛	2 1-16	2 1-16

Milton Ice Company Raises Price of Ice

Shortage in Supply Is Blamed for Five Cents Increase.

The Milton Ice Company has raised the price of ice five cents a hundred pounds. The company declares that the supply of ice which they had at the beginning of the season gave out, owing to extra heavy consumption, and the company was obliged to go into the open market to buy ice.

"We had to go up on the price from thirty to thirty-five cents a hundred or lose money under the new arrangement," the company says.

The Milton Ice Company's schedule of weights and prices is as follows:

20 pounds	10 cents
35 pounds	15 cents
50 pounds	20 cents
75 pounds	30 cents
100 pounds	35 cents

Smithers Explains Grand Trunk Plans

OTTAWA, Ont., Aug. 25.—A. W. Smithers of London, chairman of the Grand Trunk railway directors, leaving her today for his annual inspection of the Grand Trunk, said the road would not divert wheat traffic to New England ports via Cochrane, but would try to retain the good will of the Canadian people.

The circulation of the AMERICAN is 300,000 more than its next highest competitor and 100,000 more than all the other evening papers of Boston combined.

REP. PATRICK B. CARR OF CHARLESTOWN

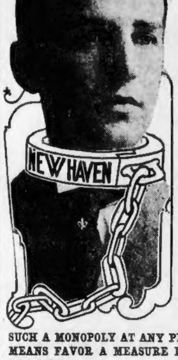

This is a Democratic Representative who ignored the people in the most important issue before the State. He voted to to pass the Western Trolley Merger Bill over the veto of Governor Foss. There never was a bill so universally condemned as this one, which gave the New Haven Railroad Trust control over more than half the street railways in Massachusetts. It was denounced by the Railroad Commission, the Tax Commissioner, the Chamber of Commerce, the Real Estate Exchange and the Interstate Commerce Commission. About it the Public Franchise League had said:

"IF THE PEOPLE OF MASSACHUSETTS WANT A COMPLETE PRIVATE MONOPOLY OF ALL THEIR MEANS OF TRANSPORTATION AND WANT THEIR RAILROAD LINES LOADED WITH THE BURDEN OF SECURING SUCH A MONOPOLY AT ANY PRICE, THEY SHOULD BY ALL MEANS FAVOR A MEASURE LIKE THIS WESTERN TROLLEY BILL."

In voting for this bill Mr. Carr paid the price of betraying his own party platforms which said: "WE ARE OPPOSED TO THE OWNERSHIP OR CONTROL OF OUR STREET RAILWAYS BY THE STEAM RAILROADS, AND BELIEVE THAT IT SHOULD GO NO FARTHER IN THIS COMMONWEALTH."

If you believe that this Representative should be placed where he can do you no injury by serving his own interests kindly send us your name and address. We will not publish it.

'One Chicken,' Quoth the Innocent Waiter

Whereupon Passerby in Shadow Gown Got Mad as a Wet Hen.

NEW YORK, Aug. 25.—"One chicken," cried William Roland, waiter in an open front Broadway dairy lunch, indicating a customer desired one chicken sandwich. A young woman in a pink shadow gown was passing and the customers laughed.

"Who are you calling a chicken?" she cried, striking Roland with her parasol "I'll show you what kind of a chicken I am—I'm a game chicken and I don't let any man like you insult me."

A crowd gathered and a policeman employed much diplomacy. The girl accepted the explanation, but when she left, she was as mad as a wet hen.

Miss Lorraine Has Sea-Going Watch

NEW YORK, Aug. 25.—Lillian Lorraine, a watch fastened to her ankle by a gold circlet and in a bathing costume that even a chorus girl in the "Follies" would have called snappy, dissipated any chances for a quiet Sunday at Long Beach. Miss Lorraine declared the watch waterproof and went in bathing.

Retail Druggists Meet in Cincinnati

CINCINNATI, O., Aug. 25.—The National Association of Retail Druggists opened their convention here today. Delegates from New York, Chicago, Boston, Louisville and many other points arrived today. Legislation involving the sale of narcotics, certain drugs and patent medicines will be among the important matters brought before the convention.

Elect Jennings of Boston.

WASHINGTON, Aug. 25.—At the convention today of the International Machinists' Union, Frank Jennings of Boston was elected first vice-president.

W. R. Clark Dead in Maine.

SOUTH ORRINGTON, Me., Aug. 25.—Wilbur R. Clark, sixty-three, Selectman and owner of lumber and cooperage mills here, is dead.

Delay Johnson's London Appearance

Pugilist Promptly Challenges Pastor Opponent to Debate.

LONDON, Aug. 25.—Fearful of a riot, the management of the Metropolitan Music Hall announced today that the engagement of Jack Johnson, the heavyweight pugilist, has been postponed. He was to appear tonight.

Johnson today challenged the Rev. F. B. Meyer, former president of the Baptist Union, to a public debate on Wednesday. The Rev. Mr. Meyer has taken a leading part in the agitation against Johnson.

Johnson is accompanied by his white wife and several trainers. His baggage consists of twenty big trunks. A number of prominent white men, including Sir Hiram Maxim, have written encouraging notes to the pugilist.

WESTERN UNION
TELEGRAM
THEO. N. VAIL, PRESIDENT
Every Bell telephone
is a
Western Union
Telegraph office.
Together they bring the
world to your door.
THE WESTERN UNION TELEGRAPH COMPANY

Real Estate—Arlington.

1-FAMILY HOUSE, 6 rooms, hardwood floors, gas and electricity, open fire-place, 4,950 feet of land, new; located in Arlington; price $3,850; easy terms. Z 417, Boston American.

Real Estate—Dorchester.

DORCHESTER.
$300 DOWN—2-family house, $3,250; modern house, nice quiet street, separate entrances, all improvements, 2 furnaces and in first-class condition; assessed $4,200, price $3,250. H 49, Boston American.

DORCHESTER—Meeting House Hill, 2 3-family houses, 15 rooms each, every modern improvement; must sell; price for both, $12,500; mortgage $8,000. O 468, Boston American.

Real Estate—Medford.

SIXTEEN-ROOM, two-family house in Medford, handy to Fellsway cars; very large lot of land, large gardens and two henhouses; fine location for a home; $4,800, very easy terms. Apply H. L. FULLER, 18 Tremont st., room 221.

Real Estate—Melrose.

MELROSE—SPECIAL.
SEVERAL attractive 7 and 8-room houses, desirable locations, perfect condition, all impts., $2,760. FRANK R. SPEAR, 430 Main st., Melrose; houses to let.

NEW COTTAGE of 6 rooms, steam heat, electric lights, beech floors, large lot, accepted st., 1 minute to cars, 5 minutes to steam; only $3,500; few hundred down, bal. as rent. F. C. FRIEND, 342 Boston av., Medford Hillside.

Real Estate—Quincy.

ONE CENT A FOOT
HOUGH'S NECK seashore lots, 10 cent fare to any part of Boston. The fastest growing seashore resort in New England; over 200 cottages been built in the last twelve months; now is the time to pick up some bargains while they last. W. A. DUNHAM, 7 Water st., room 711, Boston, Mass.

HOUGH'S NECK—2-family, 14-room house, impts., best section, high elevation, 10,000 ft. land, cars pass door; assessed $2,500, asking price $2,200 or will exchange equity for 3-apt. house in Roxbury. JAMES A. FRAZER, 397 Dudley st., Roxbury.

Real Estate—Somerville.

REAL BARGAIN
$500 BUYS brand new 2-family, on new street, granolithic walks, comb. range, hard wood floors, handy to cars, stores and schools; large lot land; rented for $492 yearly; price $4,200.

$500 BUYS brand new 2-family, A1 location, slate roof, steam heat, gas and electric lights, comb. ranges, open plumbing, copper boilers, soapstone, tubs and sink, hardwood floors, large piazzas, separate entrances, granolithic walks; a fine home and investment for $5,500. BRAYLEY & KNOWLES, 660 Broadway, West Somerville.

BARGAIN in new 2-apartment, near Tufts College, 11 rooms, extra large lot, beech floors, electric lights, only $5,200, few hundred down. F. C. FRIEND, 342 Boston av., Medford Hillside.

A 2-FAMILY HOUSE, owner going to move away, rented up stairs, $20; this house is very cheap at $4,800; good location, 14 rooms. HIGGINS, 37 Central sq., near Cross, Somerville.

MRS. J. L. SMITH, formerly of 207 Broadway, has opened office at 208 Broadway, Somerville.

Real Estate—South End

SOUTH END investment, assessed $21,000, yearly rental $2,800, price $15,000 for quick sale. THOMAS J. MELDON, 2389 Washington st., cor. Dudley; phone 371 Roxbury.

Real Estate—Squantum.

FOR SALE—SEASHORE BUNGALOWS AT SQUANTUM BEACH.
4-room bungalow and garage $1,300
5-room bungalow, furnished $1,400
6-room, all-year-round cottage $3,500
6-room bungalow, new, for all the year, beam ceilings, built-in book cases, stucco construction, everything of best materials. $3,600
Also cottages to let at low prices; seashore lots, $60 and up.
JOHN R. NELSON, 612 TREMONT BLDG., Or 4 Brunswick St., Squantum. Tel. Hay 87.

Real Estate—Roxbury.

ROXBURY—2 6-room houses, all improvements, assessed $2,800; a bargain for a workingman; price $2,600. THOS. J. MELDON, 2389 Washington st.; tel. 371.

ROXBURY—2-family house, 10 rooms, impts., assessed $3,600, income $300 yearly; price for quick sale $2,600. O 326, Boston American.

Real Estate—Wakefield.

A BIG BARGAIN
In Wakefield, Mass.

EIGHT-ROOM HOUSE, with 2 acres of land, in desirable locality; house having 8 rooms, pantry and bath, hardwood floors and furnace heat; price $3,300; terms, $500 down, balance can go on mortgage; this will make a big bargain and a splendid investment; 15 minutes' walk to nearest r.r. station, 10 min. to elec. EDWIN H. SMITH, real estate, room 10, Richardson bldg., Wakefield, Mass.; tel. 572-W.

Real Estate—West Roxbury.

NEW single house of 7 rms. and bath, comb. gas and electric lights, comb. coal and gas ranges; furnace heat, hardwood floors, 3 minutes to cars; good neighborhood; price $3,600, $300 down. M 431, Boston American.

Real Estate—West Somerville.

2-FAMILY HOUSE, bungalow style, 11 rooms, all improvements, gas and electricity; steam heat, just completed; rents for $624 yearly; price $5,800, easy terms, excellent location; near Teele sq., West Somerville. C 320, Boston American.

MODERN, practically new thirteen-room, two-family house, all improvements, entirely separate; large lot of land; fine location in West Somerville; $5,200, easy terms. Appy H. L. FULLER, 18 Tremont st., room 221.

Real Estate—Winthrop.

HOUSE, 10 rooms and stable, Court Park side of Winthrop. Address X 472, Boston American.

Real Estate—Miscellaneous.

$200 Down, $25 a Month

This beautiful 7-room cottage has elegant bath, laundry, clothes chute, etc., electric lights, with beech floors, birch doors, best wall paper and glass hardware. Located on nice street, near depot, among the elite. Owner will sell for $3,800; come out and see the best bargain ever in real estate.

F. B. SLOAN PHONE SAUGUS 219-2
CLIFTONDALE, MASS.

CHAPIN'S Illustrated Farm Guide Free 294 Washington St., Boston

FOR SALE—One 40-acre farm, one 10-room house with 1 acre of land, on car line; also one 7-room house, in good repair, near all conveniences, $1,200; also 30 cleared building lots on car line and 2 depots. E. L. McAULIFFE, Main st., Randolph, Mass.

$1,350 BUYS A COTTAGE IN fine summer section, 4 rooms, furnished, flush closet, large covered piazza, garage, some ocean view; others to $10,000. HELEN THURSTON, 60 Pleasant st., Rockport, Mass.

Mr. Landlord. IF YOU have any property for sale or apartments or houses for rent in the South End and Roxbury, see F. A. GODDARD, 1750 Washington st.; tel. Tre. 1300.

CARPENTER AND JOBBER CONTRACT taken; free estimates. O. U. SARGENT, 79 Waltham st., Boston; Tre. 2542-R.

BUNGALOW LOTS—$29 each; among the pines on State road and car line; short run from Reading sq. Free excursion Sundays at 1 o'clock from office, 101 Tremont st., r. 1100. BROWN & STACKPOLE.

WANTED—Colored man with $500 to purchase three-flat house, five-room suites, modern improvements, open plumbing; large lot of land; house well rented. Apply H. L. FULLER, 18 Tremont st., room 221.

$10 PER ACRE buys 180 a. farm with stock, crops and tools; good soil, substantial bldgs.; prosperous section near Ct. River Valley; send for circular of 100 farm bargains. P. F. LELAND, room 402, 31 Milk st.

HOUSE and stable $2,000; $100 down and $10 month buys 5-room house, stable, big lot land; Somerville; best repair; great place for poultry. V 4, Boston American.

WILL SELL bungalow lot for $29; among the pines, on State road and car line, 15c fare; north of Boston; your own terms. M 45, Boston American.

$50 DOWN and $10 month gives you deed of beautiful new house, Everett; 6 rooms, bath, furnace, range, etc.; price $2,800. D 72, Boston American.

LIST your property with the live real estate brokers; results guaranteed. BLACKMAN & JENKINS, 69 Kendall st.

Real Estate Wanted.

WANTED—Good 2-apt. house, all modern impts., steam heat, hardwood floors, gas and elec.; Brookline or Allston preferred. N 354, Boston American.

Farms For Sale.

LELAND FARM AGENCY'S CIRCULAR free. Room 402, 31 Milk st.

Real Estate Mortgages.

I HAVE any part of $2,000 to loan on 2nd mtg., low rate; write full particulars or no notice taken. S 66, Boston American.

Apartments—Allston.

ALLSTON—New 5 and 6-room suites, near trains and electrics, rents $25 and $26. Phone owner 4534-W Roxbury, MRS. GATES, before 10 a. m., or after 8 p. m.

Apartments—Back Bay.

FURNISHED SUITES.
TREMONT ST., 538D—2, 3 and 4 rooms, st. ht., gas range, all complete; $4, $6.50, $8 and $10 week. P. E. RICHARDSON.

COMPLETELY furnished suites, $5 to $12, references required. 16 Westland av., suite 55.

Apartments—Brookline.

NEW SUITES

ALL SIZES from $35 to $75; every possible modern improvement; excellent location, best of service. Apply on premises 1930 Beacon st., Brookline; any Beacon st., Reservoir car.

Apartments—Brighton.

FANEUIL—362 Faneuil st., suite 2, in 2-family house, 6 rooms, hot water heat, all impts.; A-1 condition, elec. light; $26 per mo. Tel. 288 Ox. or 2130 Dor.

4 ROOMS, steam heat, hot water, gas range, elec. light, dining room in dark oak, dome and plate rail; all outside rooms. 236 Market st., Brighton, J. N. MILLNER, tel. 919-M.

Apartments—Boston.

WEST END—130 Myrtle st.; flat 2 rooms, $3 per week; 3 and 4 rooms, $3.75, $4; janitor.

Apartments—Cambridge.

7-ROOM apts., front and back piazzas, hot water heat, plenty of air and sun; very nice and quiet neighborhood, near Harvard College. Apply KLASHMAN BROS., 679 Mass av., Central sq., Cambridge.

Apartments—Dorchester.

DORCHESTER—New apartments of 4, 5, 6 rms., all impts., janitor service; good, healthy location, near electric and steam cars; rent reasonable. Apply to MARK LEWIS, 169 Talbot av., Dorchester, or 60 State st., Boston; tel. Main 4029.

DORCHESTER—7 Morse st., steam-heated suit., 2d floor, 6 rooms and bath, all impts., janitor service, A1 condition, $35; if taken at once a reduction. Tel. 288 Ox. or 2130 Dor.

DORCHESTER—41 Westwood st., cor. Wales pl.; 4 rms. and bath, $15; 5 rms. and bath, $16; open plumbing; seen at suite 3. Tel. 288 Ox. or 2130 Dor.

DORCHESTER—Suites; send for list, state kind, number, rooms wanted, price, etc., to DE ANGELIS, 778 Dudley st.

DORCHESTER—45 Alexander st.; 6-room flat, $22. ROBERT F. MILLER, 544 Tremont bldg.

Apartments—Medford.

MEDFORD—New 2-family house, suites of 5 and 7 rooms, latest improvements, rents $23 and $27. Keys at 41 Marion st.

NEW 5-room flats, all improvements; $20 mo. MORRISON'S, Tufts sq., Medford.

Apartments—Newton.

NEWTON—11 Orchard st.; 6 rooms and bath, hot water heat, con. hot water, rent $25.

Apartments—Roxbury.

ROXBURY APARTMENTS.
6 and 7-room suites, heated, $35 to $40.
4 and 5-room suites, heated, $20 to $30.
5 and 6-room suites, all imps., $16 to $25.
3 and 4-room suites, all imps., $12 to $15.
See KEENE'S Wonderful Lists, 300 Warren st.; phone Rox. 363.

ROXBURY—22 and 24 Julian st.; beautiful suites, 3 and 4 rooms and bathrooms, all impts., yard, rents $13 and $15; suites have just been renovated throughout. Apply to S. W. KEENE & SON, 300 Warren st., Roxbury; tel. 363-Rox.

ROXBURY—4, 5, 6 and 7-room suites, all imps, at Bartlett terrace and 2457-59 Washington st., 1 min. from Dudley st. terminal; rent $12 month and up. Apply on premises or 2026 Washington st.; phone 31.

Roxbury, 5 rooms, all impts.......$16-$17-$18 20
Roxbury, 6 rooms, all impts.......$18-$20
Roxbury, 5 & 6 rms., steam heat.$22-$23
JAMES A. FRAZER, 307 Dudley st.

ROXBURY—147 Vernon st.; 4 large rooms, all impts., $11 month; 3 rooms, impts., $9 month; 4 rooms, impts., $13 month. Apply on premises.

ROXBURY—17 Winthrop st., off Warren st.; neatly furnished room, with bath, in a private family, $2 a week; can be seen Sunday.

ROXBURY—Suites of 6 rooms and bath, $18; 9 rooms in 2-fam. house, $18; all improvements. JAMES V. DEVINE, 928 Dorchester av.

ROXBURY—87 Eustis st.; a fine flat, 4 bright rooms and bath, set tubs, range, gas; rent $3.

Apartments—Somerville.

NEW SUITES TO LET.
4 TO 7 ROOMS, $21 to $28, A2 location, steam heat, electric lights, gas stoves. BRAYLEY & KNOWLES, 660 Broadway, West Somerville.

APARTMENT of 4 rooms and tiled bath, large living room, hardwood finish, steam heated, janitor service, screened sleeping porch, everything separate, new cement house, top of Winter Hill, not over two in family, best references required. rent $32 monthly. Apply 411 Broadway, Somerville; tel. Som. 960.

SOMERVILLE—4 large, sunny rooms, all improvements, good location, couple preferred; rent $17. LOUIS MILLER, 65 Alpine st., Somerville; tel. Som. 4579-W.

SOMERVILLE—418 School st., to let, six rooms and bath, modern con., reasonable.

Apartments—West Somerville.

TO LET—A very fine upper suite of eight rooms in modern, practically new, 2-family house, best part of West Somerville. H. L. FULLER, 18 Tremont st., room 221.

Apartments—South End.

COLUMBUS AV., 534—In Hotel Angelo; steam-heated suites, $25-$30, 5 rooms. Apply G. A. JACKSON, Trustee, 11 Pemberton sq.

WARRENTON ST., 86—Near Eliot st., new 5-room suites, all improvements, $4.50. See janitor.

BROOKLINE ST., 55—Attractive suite of 5 rooms and bath. Apply in store.

WORCESTER SQ., 19—Unfur. 2-room suites, st. ht., con. h. w., ldry., resp. Tre. 922-M.

TO LET—Tenements of 2 and 3 rooms at 104 Warrenton st. Apply to JANITOR.

WORCESTER SQ., 38—4 rms., bath, all impts., first class repair, heat.

Apartments—Miscellaneous.

HOTEL GREELEY—24 Hammond st.; 3 and 4-room suites, $10 to $14 per month. Apply to suite 2.

Stores and Offices to Let.

FEDERAL STREET BASEMENT
FOR storage or manufacturing; good light and ventilation. P. O. Box 1846.

FOR RENT—On Main st., Everett, a 40 by 40 basement, windows on all sides, all impts., fine entrance. Apply 304 Main st., Everett, phone 21886 Everett.

STORE TO LET—Good stand for barber shop, fruit store or bootblack. Apply KLASHMAN BROS., 679 Mass. av., Cambridge.

STORE—Light and spacious, facing Harvard medical; suitable for any first-class business. Apply 682 Huntington av.

PLUMBER—Excellent location for business at 80 Beach st.; rent $35.

Houses to Let and Wanted.

NORTH WEYMOUTH—New 6-room house with all impts., attic, 4 piazzas; land enough for garden and hens; 30 mins. from So. Station; rent free to Sept. 1. O 300, Boston American.

WASHINGTON ST., 1434—Corner of Malden st.; to let, house of 14 rooms and bath, rent $45 per month. Apply H. S. COHEN, 611 Washington st.

IN EVERETT—7 rms., all improvements, good location, reasonable rent. Apply at 12 Myrtle st., Everett, or T. J. HAYES, 848 Washington st., Boston.

TENEMENTS to rent, from $10 to $25, all improvements. MORRISON'S, Tufts sq., Medford.

Female Help Wanted.

Female Help Wanted.

200
Experienced Saleswomen

On Suits, Coats, Gowns, Millinery, Shirt Waists, Hosiery, Gloves, Neckwear, Laces, Ribbons and Kitchen Furnishings.

Apply at Employment Bureau; use 38 Avon Street entrance and direct elevators to fourth floor, rear.

☞ Special waiting room for women applicants.

Jordan Marsh Company

30—GIRLS—30

TO TRAIN FOR NURSES—$20 mo. to start; room, board and washing; no exp. nec.; meet party here Mon. and Tues., 10:30 a. m. HOSPITAL AGENCY, 88 Boylston st., room 7.

STITCHERS

EXPERIENCED on coats, aprons and towels; steady work all the year round. MECHANICS APRON & TOWEL SUPPLY CO., 8 Island st., Roxbury.

Chocolate Dippers

WANTED. Apply to RUSSELL & CO., Inc., 253 Norfolk st., Cambridge.

AT ONCE—Inexperienced singers for the chorus, we will teach you. UNION AMUSEMENT BUREAU, 699 Washington st., offices 12 and 13.

BE typewriter; taught 30 days; $1 per wk. Shorthand School, 394 Mass. av., near Col.; Tre. 1040.

CIRCULAR mailing is light and pleasant work for spare time; no experience or canvassing; send name and begin making money at once. RAYMOND & CO., Dept. 3, R. C. sta., Boston.

GOVERNMENT positions open to women; $75 month; Sept. examinations in Boston; write for specimen questions. FRANKLIN INSTITUTE, Dep't 636 F, Rochester N. Y.

HOUSEKEEPER—Wanted, Am. Prot., 30 years old, to keep house for widower, good cook and neat. EDWARD A. THAYER, 543 Pond st., So. Braintree, Mass.

HOUSEWORK—Girl for general housework, $25 month, Nova Scotia girl preferred. 30 Dent st., West Roxbury, tel. 60 Bellevue.

IRONER—Wanted at once, a Tyler ironer. PURITAN HAND LAUNDRY, 729 Tremont st., City.

LADIES WANTED to learn dressmaking and millinery, individual instructions, position guaranteed. Call or write MME. LITCHFIELD, 1295 Washington st., Boston.

LAUNDRESS—Wanted; a competent German or Scandinavian laundress, half day Tuesday, all day Wednesday. Tel. 4497 Brookline.

M'DOWELL Dressmaking and Millinery School; come this week for special terms and be ready for Fall season. 59 Temple st., Boston.

MILLINERY APPRENTICES wanted. Apply GRACE FLOYD, 171A Tremont st., Herald bldg.

OFFICE WORK—Wanted, two young women experienced in office work, must write well. See ROOD at JOYCE BROS. & CO.'S, 782 Wash. st.

SALESGIRL on confectionery; young lady who understands handling and display of candies and ability to dress a window, salary $10 to $13. D 471, Boston American.

SHOE HELP—2 lining stitchers, 2 under trimmers, 2 vampers. GEO. E. KEITH CO., E. Weymouth, Factory No. 8.

WANTED—Intelligent young women to enter training school for nurses; short course; instruction given in nursing (both medical and surgical), dietetics, massage, hydro-therapy and aero-therapy; certificate given; high school graduates preferred. Address THE MILLET MEMORIAL HOSPITAL, East Bridgewater, Mass.

DAY WORK—Wanted a girl to work afternoons in variety store, reference required; experience not necessary. 92 Vernon st., Roxbury.

20 EXPERIENCED chorus girls wanted, apply Monday afternoon. UNION AMUSEMENT BUREAU, 699 Washington st., offices 12 and 13.

25 GIRLS—Good singing voices, a few to play small parts. THE NEW ENGLAND AMUSEMENT CO., 224 Tremont st., rm. 8.

Female Situations Wanted.

DAY WORK—A woman wants washing or cleaning by the day or hour. 15 Waltham st., city.

A COMPETENT Swedish girl wants work by the day. 3347 Washington st., Jamaica Plain.

CLEANING—Capable woman wants washing or cleaning, day or hour. MRS. RUTTER, 876 Albany st., Roxbury.

HOUSEWORK—Woman wants work by day or hour; 15c hour. 92 Vernon st.; tel. 3175-R. Rox.

LAUNDRY—Neat young col. woman wants laundry to take home; also day's work; not afraid to work and no men callers. MRS. H. A., 11 Sawyer st., Roxbury.

MAID—By neat, experienced colored girl, in small family, no laundry. Call at 25 Yarmouth st.

MISS KING'S, 699 Washington st., capable housework girls, hotel cooks, table, laundresses.

UNCALLED FOR ANSWERS TO WANT ADS.

FOR WEEK ENDING SATURDAY, AUG. 23.

AT 80 SUMMER ST.
B—365, 429, 460, 466.
C—300, 473.
D—311.
F—330.
H—449.
J—486.
L—334, 348, 354, 460, 476.
M—387, 391, 412.
N—345, 384, 471.
O—303, 320, 344, 345, 348.
P—391.
R—350, 391.
S—460.
T—345, 460, 469.
V—303.
X—387, 397.
Z—339, 353, 487.

AT 264 WASHINGTON ST.
A—36.
G—83.
H—40, 60, 72.
K—34.
N—29.
P—53.
R—50, 62.
S—89, 94, 98
T—31, 35.
V—34, 45, 91.
X—23.
Y—41, 46.

Male Situations Wanted.

ACCOUNTANT—An expert accountant making a specialty of caring regularly for small sets wants a few more of this nature, $3 per week; books opened, closed and audited; many references; go anywhere; interview solicited. Address AUDITOR, Box 132, Sta. A, Boston.

ARTIST—Young man, 25, desires position in his line; will take anything. Address Y 486, Boston American.

A MOVING PICTURE operator, experienced, desires position. S 98, Boston American.

BUTLER—Or janitor, colored man, 22, wants position in private family. Z 340, Boston American.

CHAUFFEUR—A sober and reliable man, single, experienced, wants a position in a private family or in a garage; can furnish good references, license and diploma; can make repairs. Address CHAUFFEUR, 18 Morgan st., Nashua, N. H.

CHAUFFEUR—Experienced, steady and sober, wishes position, can drive and take care of any make of car, will work around premises. Address EMIL ROOD, 764 Western av., Lynn, Mass.

CHAUFFEUR—Have driven machine 100,000 miles, last 6 years; wish now a light driving job; small wages. L 406, Boston American.

CHAUFFEUR—Wants position on truck, steady habits, moderate wages. Box 43, Wellesley.

COPPER PLATER—A first class nickle and copper plater desires position; references if desired. Address C 425, Boston American.

ELEVATOR MAN—Porter or useful man; young man wants position. Care of BARTLETT, 12 Hammond st.

ENGINEER—3d class, very capable, would like to take charge of any boiler room. Address A. WILLIAMS, 22 Harwich st., Boston.

GENERAL WORK—Young man wishes position at general work on stock, shipping or anything in wholesale house or department store; references. GAIPA, 63A Green st., city.

HAIR MATTRESSES—Made, your home, anywhere, $2.50, upholstering, all branches, private families. FITZPATRICK, 2934 Washington st.; tel. Rox. 1182-M.

HIGH SCHOOL football coach desires Fall position. G 426, Boston American.

JANITOR—Porter, shipping or receiving clerk; colored man wants position; unlimited experience. G. A. T., 202 Northampton st., City.

MACHINIST—Young man wants position as stitching room machinist; have had good experience; also as an assistant foreman. M 453, Boston American.

WATCHMAN—Situation wanted; 1st-class fireman's license. G. KRAUTH, 62 Western av., Cambridge, Mass.

BELL BOY—Would like a place as house boy, bell or elevator boy; good experience, with reference. 117 Lenox st., Rox.

Male Help Wanted.

AT ONCE, young, inexperienced men; neat appearing, talented people for the vaudeville stage and travelling companies for this coming season; short hours, good pay; we will teach you. UNION AMUSEMENT BUREAU, 699 Washington st., offices 12 and 13.

AUTO SCHOOL—Thorough knowledge of repairing, driving, full course $25; 6 road lessons $5; day or evening; lic. guaranteed. J. J. BARRETT, 148 Berkeley st., tel. 2173-M Tremont.

AT ONCE—Inexperienced singers for the chorus, we will teach you. UNION AMUSEMENT BUREAU, 699 Washington st., offices 12 and 13.

BE A DETECTIVE—Earn $150 to $300 per month; travel over the world. Write Supt. Ludwig, 811 Westover bldg., Kansas City, Mo.

GASOLENE ENGINE—About Sept. 1., experienced man run gasolene engine and feed ensilage cutter; state age; $40 per mo., board, etc. Lock Box 65, Barre, Mass.

GOOD POSITION, GOOD WAGES—100 men wanted to learn barber trade; room, board, tools furnished. HALL'S BARBER COLLEGE, 814 Wash. st., Boston; big demand for barbers.

GUM MAKER—Experienced paste and gum maker. Address I. G. & C. CO., 2176 E. 18th st., Cleveland, O.

LOCOMOTIVE FIREMEN, BRAKEMEN—Wages about $100; experience unnecessary; send age, stamp. RAILWAY, care K 406, Boston American.

MAIL CARRIERS wanted, $65 to $100 month; Boston examinations coming; specimen questions free. FRANKLIN INSTITUTE, Dept. 158 F, Rochester, N. Y.

MEN wanted to work in theatres and to run moving picture machines, good salary to reliable men. GREAT EASTERN FILM CO., 218 Tremont st.

MEN WANTED to drive and repair automobiles. N. E. AUTO SCHOOL, 4 Appleton st., Boston.

MOVING picture operating taught; students placed. EASTERN M. P. AGENCY, 18 Boylston st., room 8.

PAINTERS wanted. C. S. BLACK, 49 Harvard st., Dorchester.

POST OFFICE CLERKS—And letter carriers wanted; $800 to start; Fall examinations everywhere; particulars free. Write A. R. RICHARDS, Springfield, Mass.

SPINDLE CARVER—And other machine men on table work. Apply INDIAN HEAD TABLE CO., Nashua, N. H.

SALESMEN—And collectors wanted. Apply SINGER SEWING MACHINE CO., 2129 Washington st., Roxbury.

SEVERAL MEN to train for theatre work; short hours, good pay. 181 Tremont st., room 27.

STOP making other people rich, start a mail order business of your own and earn $50 to $250 a week; I made $50,000 the first five years with a small mail order business, $19,000 the first year; began with $5; no matter where you live I will show you how to start small in your own home, in spare time, evenings at first; experience unnecessary; send today for my illustrated free booklet; it tells how I can help you. HEACOCK, Box A 5102, Lockport, N. Y.

U. S. GOVERNMENT jobs open; write for list. FRANKLIN INSTITUTE, Dept. 146 F, Rochester, N. Y.

Male Help Wanted.

50
Experienced Salesmen

ON SILKS, DRESS GOODS, WASH GOODS, LINENS, FLANNELS, LININGS AND UPHOLSTERY.

Apply at Employment Bureau; use 38 Avon Street entrance and direct elevators to fourth floor, rear.

Jordan Marsh Company

THE OUTLET CO.

Of Providence, R. I., Require

Experienced Salesmen

For their Silk and Dress Goods Section Apply to William Levy, 81 Bedford St., Boston, Mass., Aug. 25, between 11 A. M. and 2:30 P. M.

RELIABLE AUTO SCHOOL

REPAIRING, driving, full course $25; 5 road lessons $5; day, eve.; lic. guaranteed. WM. COX, 26 Tennyson st.; near Park sq. Motor Mart, Tre. 1253-R.

CYLINDER VAMPERS

ON men's and women's work. FRAMINGHAM SHOE CO., So. Framingham.

USE YOUR spare time to build up a mail order business of your own; we help you start for a share in profits; 27 opportunities; particulars free. MUTUAL OPPORTUNITIES EXCHANGE, Buffalo, N. Y.

WANTED—For U. S. Army, able bodied unmarried men between ages of 18 and 35, citizens of United States, of good character and temperate habits who can speak, read and write the English language. For information apply to RECRUITING OFFICER, 73 Hanover st., Boston, Mass.

WANTED, men to try November examinations for Boston mail carrier; $65 to $100 month. Apply X 491, Boston American.

WANTED—Coppersmith, steady job, state class of work and pay expected; no trouble. EDWIN J. BLAKE, Hartford, Ct.

WE WANT several men to learn to operate moving picture machine; why work for a low salary when you can learn a good paying trade in a short time; day and evening instruction. 181 Tremont st., rm. 27.

5 MEN with good singing voices for chorus; play small parts. THE NEW ENGLAND AMUSEMENT CO., 224 Tremont st., rm. 8.

Agents and Canvassers.

WILL cost you just two cents for particulars; for live agents, sales possibilities unlimited; deaf and dumb or a boy can sell; can sell one or more in every building; absolute necessity everywhere, good priced, double your money; $50 to $100 week. VERTON SUPPLY CO., Box 3269, Boston.

$1,500 INS. and $10 week benefit, $4 year; others $6, $10. Write C 21, 339 Charles st., Boston.

Furnished Rooms to Let.

MEN! ATTENTION!

87 WEST NEWTON ST.—"The Gerald," best appointed furnished bachelor apartments in Boston, every known convenience and comfort, private baths, continuous hot water, open plumbing, shower baths, electric fans, brass beds, screens, roof garden, filtered ice water, electricity, long distance telephone in every room; rates $3, $4, $5, $6, $7, $8 per week. Call and be convinced.

VISITORS TO BOSTON,

Take rooms at Hotel WATERSTON, JUST over hill from State House, corner of Bowdoin st. and Bulfinch pl., in heart of city; weekly rates, $3 to $6; by day, single rooms, 75c; double rooms, $1 and $1.50, for two persons.

119 WARREN AV.

ELEGANTLY furnished square and side rooms, beautiful brass beds, hair mattresses, bird's-eye maple and mahogany furniture, large plate glass mirrors, continuous hot water, use of piano and telephone; call and be convinced; permanent or tourists.

HOTEL ECHO Tremont st., 408, near cut. 21-25 Albion; 75 airy rms., smoking, writing rms. 50c up day; $2 up wk.; 2-6 con. rms., for families. Tel. Tre. 21089.

HOUSEKEEPING rooms, everything fur., gas, steam. WOODARD'S, 505 Columbus av., ring bell. Tel. 2332-R Tremont.

500 ROOMS and flats to let in all parts of the city. P. E. RICHARDSON, 538D Tremont st.; tel. Tremont 21057.

100 FUR. ROOMS, all parts, housekeeping; others, $1.25 up. REGISTRY, 306 Shawmut av.; Tre. 1314-J.

100 FUR. ROOMS, light housekeeping and others. ROOM REGISTRY, 370 Columbus av.; open eve.

APPLETON ST., 44—For people visiting Boston, excellent rooms by the day or week.

APPLETON ST., 54—Neatly fur. square and side rooms, by day or week; reasonable.

APPLETON ST., 32—Large, cool, furnished, with hot and cold water; day or week.

BACK BAY—37 St. Botolph st.; up-to-date rooms, Summer prices; cont. hot water; tourists. B. B. 1334-J.

BACK BAY—205 Huntington av., finely fur. rms., $3 week, h. and c. w., tel. 4166-W Back Bay.

BACK BAY—1080 Boylston st., "Strathcona"; tourists or permanent; attractive rooms, 50c, $1; central, exclusive. B. B. 4358-W.

BACK BAY—79 St. Botolph st.; nicely furnished rooms; tourists accommodated; tel. B. B. 4427-R.

BACK BAY—82 St. James av., near Public Library; pleasant sq., side rooms, Summer rates.

BEACON HILL—33 So. Russell st., two connecting rooms, cook stove; quiet people.

BLUE HILL AV., 112—3 rooms for complete housekeeping, with piano; also other rooms.

BEACON HILL—60 Temple st.; large front parlor, finely fur., all improvements, reasonable.

CAMBRIDGE—21 Antrim st., two pleasant rooms for light housekeeping.

CARVER ST., 83—Nice large front side room, $1.25; square rooms, $2, $2.50, central.

CHARLES ST., 110—Bell 4, parlor, piano, s. h., 2 gents preferred, large side rooms, $2.50 up.

CHARLES ST., 158—Light, airy fur. rooms, hot and cold water, reasonable.

COLUMBUS AV., 553—Housekeeping, bath floor, hot and cold water, $4; side $2; refined.

COLUMBUS AV., 416—Up-to-date fur. front and back square rooms; tel.

FAYETTE ST., 9—Fur. sq. rms. for housekeeping; running water, dishes fur., $3 up week.

MASS. AV., 664—Sq. and side, from $2 to $5; also dining room and kitchen for housekeeping.

MORELAND ST., 38—Nice, pleasant fur. or unfurnished rms.; tel. Roxbury 3325-R.

MYRTLE ST., 4—Opposite State House, housekeeping and rooms $2 and up, by day 50c.

PEMBROKE ST., 5—Housekeeping, dining room, kitchen; side room, hot, cold water, closet; tel.

ROLLINS ST., 9 AND 15—Comfortable rooms, $1 up; 21 square meals, $3.50; try it. MRS. JOHNSON.

ROXBURY—48 Moreland st.; large, steam-heated rooms, with board. Tel. Rox. 3325-J.

ROXBURY—90 Blue Hill av.; from 1 to 3 rooms; also large alcove room for l. h. k.

ROXBURY—31 Worthington st.; large cool room, board optional; reasonable.

ROXBURY—28 Greenville st.; large newly fur. rms., detached house, 3 min. Dudley terminal.

RUTLAND ST., 74—Housekeeping room, everything fur.; front and back parlor, single or en suite; square rooms $2; tel.; hot and cold water.

SHAWMUT AV., 345—Newly fur. rooms, steam heat, run. water, kitchen, laundry privileges; tel.

TREMONT ST., 596, 612 and 626—Elegant parlor, piano, square, side rooms, $1.50 to $5; basement, range, water, $2; everything new.

TREMONT ST., 692—Front side and sq. rms., neatly fur.; side rms., $1 up. Tel. 2246-R Tre.

TREMONT ST., 613—Square room, steam heat, running water; also side room, clean and comfortable.

TREMONT ST., 600—All newly, elaborately fur. rooms, single or suites; also light housekeeping rooms; reasonable.

TREMONT ST., 636-638—Large, front, sq., side rooms, con., bath floor; new housekeeping suite.

TREMONT ST., 639—Three room fur. suite $5 week; large square $2.50.

TREMONT ST., 616—2 square, one with kitchenette, nicely furnished, every convenience.

UNION PARK ST., 2—Two square rooms, a light housekeeping rooms, front side room.

UPTON ST., 42—Comfortable square rooms, all conveniences, suitable light housekeeping; tel.

UPTON ST., 9—Neatly fur. front and back parlors, together or separate; hot and cold water.

UPTON ST., 38—Two connecting furnished housekeeping rooms, $4; back parlor, $4; tel.

UPTON ST., 36—Neat, clean square and side rooms, $1.50 to $4 per week.

WARREN AV., 181—Nicely fur. front alcove, square and side rooms, hot and cold water, large closets, steam, $2, $3, $4; private ent.

Pianos and Musical Instruments. Pianos and Musical Instruments.

PIANOS
NOW! RIGHT NOW!

WE ARE OVERSTOCKED with slightly-used Upright Pianos and Player Pianos nearly all makes—We guarantee a substantial Saving—NOW.

Chas. S. Norris
181
Tremont St., Boston

Near Masonic Temple.
Next to Meyer Jonasson.

COUPON—Mail Today

CHAS. S. NORRIS, 181 Tremont St.
Please send full list of Bargains and Terms.

Name ....
Street ....
City or Town ....

Furnished Rooms to Let.

WARREN AV., 127—Two con. front rooms, l. h. k., $4.50; parlor, water, heat, piano, $4.50.

WASHINGTON ST., 1486—Furnished rooms for light housekeeping, every convenience, new management.

WEST CANTON ST., 188—Clean, well furnished square room $3; side room $1.50; tel.

WEST NEWTON ST., 36—Nicely fur. rooms, h. and c. water, for light housekeeping; also front side rooms, $1.50.

WEST NEWTON ST., 40—Beautifully fur. square and side rooms, 2 baths, every convenience; tel.

WEST NEWTON ST., 160—Exceptionally desirable clean, square room; bathroom floor.

WEST NEWTON ST., 63—Newly furnished square room, $3; side room, $1.50.

WEST SPRINGFIELD ST., 215—2 square rooms, bathroom floor, h. and c. w., h. w. h.; near Columbus av.

WEST SPRINGFIELD ST., 207—Desirable light housekeeping rm., with kitchenette, running water, gas included; reasonable.

WEST SPRINGFIELD ST., 167—2 front parlors, back sq. rm. for light housekeeping; gas, tel.

WORCESTER ST., 23—Well-furnished dining room $3.50, with kitchen privileges; also side room $1.75.

WORCESTER ST., 155—Elegant furnished, clean, large rooms, brass beds, running water, every convenience; tel.

WORCESTER ST., 44—2-rm. suite, fur. for housekeeping, range, bath, sink, gas, $5; tel.

WORCESTER ST., 31—Rooms for light housekeeping; also square and side rooms.

WORCESTER ST., 53—Newly opened house, handsomely fur. rooms, h. and c. water., tel.

WORCESTER SQ., 87—Sunny sq. room, newly furnished, to quiet, desirable party.

Board and Rooms.

PRIVATE HOSPITAL—terms low, best of care by good nurse. D 94, Boston American.

PRIVATE, licensed hospital, first-class doctor; terms reasonable. Address B 4, Boston American.

Painting and Paper Hanging.

NEW YORK WALLPAPER CO., 14 Roxbury st., Roxbury; paperhanging, $1.75 and up; painting, $1.50; whitewashing, two coats for 45c.; outside painting at low prices. Tel. Roxbury 2808-R.

M. S. RUDZINSKY, 155½ Northampton st.; paper hanging $1.75, painting $1.50, whitewash, 2 coats, 45c.

Storage.

MASSACHUSETTS STORAGE WAREHOUSE CO.—Room 75c, trunks 25c, pianos 75c up monthly; estimates free. 2020 Washington st.; tel. Rox. 31.

HUB STORAGE WAREHOUSE CO., tel. Ox. 5. 849 Washington st. 640 rooms. $1 month up.

Business Opportunities.

LETTER HEADS, $1.50.
THE PARTICULAR PRINTERS; lowest prices, best work. 83 Sudbury st., Boston.

TO LET—Store, hand laundry, 6 years, every convenience, connecting rooms if desired. 288 Shawmut av.

FOR SALE—Nicely fur. 12 rm. l. house; rent $55; good income; sell at sacrifice. R 57, Boston American.

LYRIC THEATRE—Beverly, seats 700, up-to-date house, sell or rent. H. O. WETMORE, 2 Park sq.

BAKERY for sale or to let, good store trade. LINCOLN HOUSE, Milford, Mass.

Purchase and Exchange.

WOULD exchange light manufacturing business, no expense to run, for small bungalow near lake or seashore, or for land, value about $200. C 331, Boston American.

For Sale—Miscellaneous.

STEAM and water heaters, radiators, furnaces, family and restaurant coal and gas ranges, steam tables, portable ovens, gas griddles, coffee urns, lunch counters, stools, dairy chairs and marble counters, showcases. ALBEE'S, 58 Hanover st., upstairs.

BARGAIN—If taken at once, 25 penny peanut slot machines. Apply 45 Belmont st., Charlestown.

Office and Household Furniture.

SURE CASH BUYER for second-hand furniture, antiques, clothing, merchandise of every description. M. STEINERT, 1862 Washington st., Roxbury; tel. 2308-W.

OLD feather beds bought; highest cash price paid. AMERICAN FEATHER CO., 235-237 Dover st., Boston.

Dogs, Birds, Etc.

FOR SALE—English bull terrier, female, and 8 pups; pedigreed; some brindle markings. 10 Belden st., near Uphams Cor., Dor., Mass.

DACHSHUND puppies for sale, eligible for registry. A. H. NEWHALL, 21 Cherry st., Danvers; tel 102-M.

Dramatic.

ALL KINDS of stage dancing taught; acts and shows written, rehearsed and staged; see others, then see us. UNION AMUSEMENT BUREAU, 699 Washington st., offices 12 and 13.

Educational and Instruction.

SCHOOL OF PRACTICAL ELECTRICITY

Teaches electricity and steam exclusively. Students become thoroughly successful and competent expert electricians. References any of our 3,500 graduates. Write for illustrated prospectus.

HAWLEY ELECTRICAL SCHOOL,
113 Huntington Ave., Boston, Mass.

Machinery and Tools.

FOR SALE—One 150 h. p. Roberts boiler; also one Holley 2½ million gallon pump, can be seen at Holbrook and Randolph water station, Randolph, Mass.; bids for same will be received until Saturday, Aug. 23; will be sold to highest bidders. FRED L. HODGE, Sec., Brookville, Mass.

Detectives.

American National Detective Agency, Inc.
OLD SOUTH BLDG., 294 Wash. st., Boston; our 20 years' experience enables us to furnish keen, aggressive, competent and trustworthy operatives of both sexes, covering all branches of the service. Tel. Fort Hill 4064, ANDREW LECLAIR, gen. mgr.

BE A DETECTIVE—Earn $25 to $75 weekly; chance to see the world with all expenses paid. Write CURRIER, Box 2206, Boston, Mass.

GEORGE G. DREW DETECTIVE AGENCY—Room 227, Kimball bldg., 18 Tremont st., Boston.

G. L. OAKES Detective Agency—Family, business troubles. 27 School st.; tel. Fort Hill 2285.

Typewriters.

TYPEWRITERS RENTED

RENT, 4 months for $5 and up; sell; factory rebuilt typewriters, $23 to $75. AMERICAN WRITING MACHINE CO., Inc., 28 Bromfield st.; tel. 166 Main.

$5 FOR 3 MONTHS rents a fine typewriter; rental applies on price; free catalogue. L. J. PEABODY, 278 Devonshire st., near Summer.

Hatters.

LADIES' and gentlemen's Panama and straw hats blocked and trimmed into latest style. KELLEY'S HAT SHOP, 22 Province st., off School st.

BARGAIN LIST—We have several used uprights that we have made low price for immediate sale: uprights, J. B. Cook, $100; Bell, $65; Ludwig, $135; Cote, $100; McPhail, $115; Heller, $90; Milton, $110; N. E. Oak, $75; Hallet & Davis, $175, like new; Hasbrouck, $85; Mozart, $80; squares, $5 to $50; several shopworn new pianos, Lauder, Shoninger, Ludwig, Schubert, Winter & Blake; uprights $225 to $300; remember no interest charged if you pay as you agree, $60 per year, $5 per month. BLAKE'S, 564 Washington st., est. 1869. 150 pianos on floor.

ORGANS and square pianos, various makes, $5 and $10 each; upright pianos all makes, from $75 to $500; sole agency for Merrill, Kroeger, Christman, Briggs, Pelton pianos and player pianos, popular prices; terms to suit; free music. PELTON PIANO CO., 168 Tremont st.

$1 DOWN, $1 WEEK—New and second-hand pianos from $50 up. BROOKS, 211 Tremont st., up 1 flight.

Music

PIANOS TUNED $1

WORK GUARANTEED—PROF. HALL, 206 Huntington av., Boston; 25 years' exp. Chickering, Steinway, Hallet & Davis; expert repairing; voicing free; I will examine your piano free of charge. Phone 4166-W Back Bay.

PIANOFORTE instructions by experienced gentleman teacher, terms moderate. X 27, Boston American.

Used Cars and Accessories.

FOR SALE.

5-PASS. Peerless foredoor, good condition, easy terms; also 7-pass. Packard, A1 condition; must be sold by Aug. 27; $575, easy terms. G. I. KENERSON, Constable, 37 Mill st., Harrison Square, Dorchester; tel. Dor. 1111-M.

AUTOS FOR HIRE, $10.00 PER DAY. GEN. AUTO, tel. Tremont 1220.

FORD 4-pass. roadster, good condition, small mileage, $275 buys it, one of the best buys on the market, run two seasons. C. R. MORRILL, 364 Main st., Fitchburg.

AT REDUCED price, new 1913 light weight, 5 pass. touring car, slightly shopworn, fully equipped. Further particulars 911 Boylston st.

BIG BARGAIN—1912 $900 touring car, tires and car in good condition; $450. Call immediately. 66 Stanhope st.; 2d floor.

FOR SALE—Stanley runabout, good running condition, cheap; will demonstrate. 91 Green st., Lynn, Mass.

Bicycles and Motorcycles.

$25 DOWN on motorcycles; we are offering some exceptional bargains in our clearance sale, ranging in price from $100 to $150, balance in small weekly payments; big money-saving proposition; bicycles as low as $10. WILSON BROS., Scollay sq.; open evenings.

Clothing.

MARKS & CHESTER
The Wage Earner's Friend

38 Years of Honest Dealings

WE HAVE STARTED THE GREATEST CLEARING UP SALE IN NEW ENGLAND OF UNCALLED FOR, SLIGHTLY WORN AND MISFIT STUDENTS' CLOTHING MADE BY LEADING TAILORS, 400 SUITS AND TOP COATS FROM $2; 350 COATS AND PANTS FROM 75c; HIGHEST GRADE DRESS SUITS FOR SALE AND TO LET.

105 Dudley St., Cor. Dudley Sq.

NEAR DUDLEY ST. STATION, OPEN EVENINGS TILL 9; SATURDAYS, 11. LOOK FOR THE NAME, MARKS & CHESTER.

SEE MAX KEEZER
For Harvard Students'

SLIGHTLY WORN CLOTHING.
THE ONLY store carrying Harvard students' slightly worn clothing; no other connection, 3 Bow st., next to 1236 Mass. av., Cambridge, Harvard sq.; tel. 302.

Diamonds, Watches and Jewelry.

S. SEDAR JEWELRY CO.

$1 DOWN, $1 week; diamonds, watches and jewelry; open an account now. 5 Bromfield st., room 53.

LENOX JEWELRY CO.

$1 DOWN, $1 a week, diamonds, watches, jewelry; we trust you. 373 Washington st., 9th floor.

BEST PRICES PAID
FOR Collateral tickets, old gold and jewelry of all kinds. COURTNEY, rm. 32, 132 Boylston st.

POSITIVELY highest prices paid for diamonds, pearls, emeralds, platinum, gold, broken jewelry; see us before selling; Collateral Loan Tickets bought or large loans. ROY, rm. 52, 77 Summer st.; established 15 years; license 58.

PAY $1 a week on watches, jewelry, diamonds, in our recently opened credit dept. WILSON BROS., Scollay sq.; open evenings.

Antiques.

ANTIQUES—Some rare and genuine antiques for sale; pewter, engravings, priest robes, genuine Sevres, old New York's, book by Martin Luther, 1532, furniture. SWORBEL, 303 County st., Attleboro.

Printing.

1,000 BUSINESS CARDS, $1; 1,000 circulars, $1. B BRIEF PRESS, 31 Leverett st., Boston.

City of Boston.

BOSTON PUBLIC SCHOOLS: The Boston Public Schools will reopen on Wednesday, September 10, 1913. Examinations for admission to the High and Latin Schools will be held as follows: LATIN SCHOOLS: On Wednesday, September 10, 1913, at 9 o'clock a. m. Boys will be examined at the Public Latin Schoolhouse on Warren avenue; girls at the Girls' Latin Schoolhouse on Huntington avenue, near Longwood avenue. Candidates are required to pass an examination equivalent to that required for admission to the seventh grade of the elementary schools. The subjects of examination will be English Language, including Reading, Writing, and Spelling, Geography and Arithmetic. HIGH SCHOOLS: On Wednesday and Thursday, September 10 and 11, 1913, at 9 o'clock a. m., at the Normal Schoolhouse on Huntington avenue, near Longwood avenue. The subjects of examination will be English Language, including Reading, Writing, Spelling, Grammar and Composition, History and Civil Government of the United States, Geography and Arithmetic. Attendance will be required both days. THORNTON D. APOLLONIO, Secretary, School Committee.

DEATHS

BARBER—Amelia E., wife of John Wesley Barber, Cliff Island, Maine, August 24, 40 yrs. 9 mos.
Funeral services at M. E. Church, Newton, Mass., Thursday, August 28, 2:30 p. m. Relatives and friends invited without further notice. Burial Friday.

BONNELL—In Medford, Aug. 23, Georgianna C., widow of William H. Bonnell, in her 72d year.
Funeral services at 2 o'clock Tuesday from 30 High st., Medford.

CARNEY—In South Boston, Aug. 23, Matilda, wife of Patrick Carney, 52 yrs.
Funeral from her late home, 149 H st., Tuesday morning at 8:15 a. m. High mass of requiem at Gate of Heaven Church at 9 o'clock. Interment at Calvary Cemetery, Waltham.

CAVANAUGH—In Charlestown, Aug. 24, Michael, beloved child of Michael and Bridget Cavanaugh (nee McGaffigan).
Funeral from parents' residence, 34 Medford st., Tuesday, Aug. 26, at 2 p. m. Relatives and friends invited to attend.

CHAPMAN—In Somerville, Aug. 23, M. Louise Chapman, 49 yrs. 6 mos. 23 ds.
Funeral services at her late residence, 267 Medford st., Somerville, Tuesday at 2 p. m. Friends and relatives invited.

CLIFFORD—In this city, Aug. 23, by accident, William T., beloved husband of Catherine McGrath Clifford.
Funeral from late residence, 51 Palmer st., Arlington, Tuesday, Aug. 26, at 8 a. m. Solemn high mass of requiem at St. Agnes' Church at 9. Relatives and friends invited to attend. Late member of Arlington Council No. 108, K. of C.

DOOLEY—In Hyde Park, Aug. 24, Edward J. Dooley, beloved husband of Annie Dooley (nee Broderick).
Funeral notice later.

DORAN—In Cambridge, Aug. 24, Sarah (nee Graham) Doran, formerly of the North End, beloved wife of Thomas Doran.
Funeral from her late home, 1 Gore St. pl., Cambridge, Tuesday, Aug. 26, at 8:15. High mass of requiem at Sacred Heart Church at 9 o'clock. Relatives and friends invited.

EBERT—At Malden Hospital, Aug. 24, Joseph H. Ebert.
Funeral from parents' residence, 29 Circuit st., Melrose, Tuesday, Aug. 26, at 8:30 a. m. High mass of requiem at St. Mary's Church at 9 o'clock. Relatives and friends kindly invited to attend.

FOWLER—In New York city, Aug. 24, Isabella, beloved wife of Charles Fowler. Sister of Senator Thomas M. Joyce.
Funeral from South Station, Boston, Wednesday, Aug. 27, at 8:30 a. m. Relatives and friends invited. Interment at New Calvary.

HARTNETT—In the West End, Aug. 23, Mary, widow of Jeremiah Hartnett, 92 yrs.
Funeral from the residence of her daughter, Mrs. John D. Campbell, 7 Phillips st., Tuesday, Aug. 26, at 8:15 a. m. Requiem high mass at St. Joseph's Church, Chambers st., at 9 o'clock. Relatives and friends invited. Interment at Holy Cross Cemetery, Malden.

MILLER—In this city, Aug. 24, William Miller, 80 yrs.
Funeral services at the Temple Street M. E. Church, Tuesday, Aug. 26, at 2 o'clock p. m. Relatives and friends invited.

PETTENGILL—In Roslindale, Aug. 23, Elizabeth Hill, wife of Edwin M. Pettengill.
Funeral services from her late residence, 127 Newbury st., Roslindale, Tuesday, Aug. 26, at 2 p. m.

SCHULZ—In Roxbury, Aug. 23, Eliza Heinlein, beloved widow of Emil Schulz.
Funeral from her late residence, 4 Wigglesworth st., Tuesday, Aug. 26, at 2 o'clock. Relatives and friends kindly invited to be present. Natick, Mass., papers please copy.

WYMAN—At Massachusetts General Hospital, Aug. 24, William P., son of William T. and Nellie S. Wyman of Hyde Park, 29 yrs.
Funeral from the residence of his father, 1111 Hyde Park av., Hyde Park, Tuesday, Aug. 26.

Lost and Found.

BUNCH of keys on road between Waltham and Boston. A. B. JACKSON, 335 Centre st., J. P.

LOST—Sat. afternoon about 3:15 on Boston dock of Nantasket S. S. Co., near ticket office, 14k. gold flat cigar cutter marked R. C. T. Suitable reward if returned to R. C. THOMPSON, 407 Washington st.

LOST—In Jamaica Plain or on cars from Jamaica Plain to Newton by Harvard sq.; tiny open face plain gold watch; finder please notify Newton North 26 and receive reward.

LOST—On 10:02 train from Marblehead, Tuesday, Aug. 19, a black India silk automobile coat; reward. 181 Devonshire st., top floor.

LOST—Lady's gold watch and pin in Lexington Park Saturday. MARY SCANNELL, 14 Fountain st., Medford, Mass.

LOST—Aug. 22, in Dudley Terminal, a lorgnette; return to GROSS, 53 Humboldt, Rox.; reward.

LOST—Aug. 24, lady's gold watch, case No. 45148; reward. 98 Hemenway st., Suite 23.

FOUND—Lady's purse with sum of money. Apply at Transfer Desk, JORDAN MARSH CO.

Business Personals.

READ THIS.

E. H. COWELL & CO. guarantee to clear factories, warehouses and hotels of all kinds of vermin with their celebrated vermin destroyer. For terms apply 1218 Mass. av., Cambridge, Mass.; also sold in tins, 25c, 50c, $1.

Information Wanted.

MISSING PERSONS FOUND in all parts of the world. Address Lock Box 3716, Boston, Mass.

E—Please come home at once; you know I have got to move. M.

KOLA—Every O. K. with Corp.; come home. MAMMA.

FRED BOLTON—Forgive me; come. LILL.

For Adoption.

ADOPTION—Pretty child, boy, few days old, full surrender to party who can give him good home. Address MRS. J. DION, 74½ Federal st., Salem, Mass.

Special Notice.

ADVERTISING—House to house distribution, sign tacking. M'AULIFFE & DUNPHY, Randolph, Mass.

Legal and Public Notices.

ON or after this date I will not be responsible for bills contracted in my name. C. A. REMICK, Brookline, Mass.

JUS. PEACE, notary, day and evening. GEO. M. YOUNG, 1021 Washington st., near Dover; tel. con.

JUS. PEACE and Not. Public; home evenings. 449 Shawmut av., near West Newton st.

Proposals.

PROPOSALS will be received at the Bureau of Supplies and Accounts, Navy Department, Washington, D. C., until 10 o'clock a. m., September 9, 1913, and publicly opened immediately thereafter, to furnish at the navy yard, Boston, Mass., a quantity of naval supplies, as follows: Sch. 5769: Hanging wooden sash.—Sch. 5773: Furnishing and erecting 1 oil-burning annealing furnace.—Sch. 5778: Rubber matting.—Sch. 5784: Sodium carbonate, pine tar.—Sch. 5786: Yellow pine decking. Applications for proposals should designate the schedules desired by number. Blank proposals will be furnished upon application to the navy pay office, Boston, Mass., or to the Bureau. T. J. COWIE, Paymaster-General, U. S. N. 8-18-13.

SEALED PROPOSALS, endorsed "Proposals for Fuel Oil Tank," will be received at the Bureau of Yards and Docks, Navy Department, Washington, D. C., until 11 o'clock a. m., September 13, 1913, and then and there publicly opened, for one steel fuel oil storage tank at the Navy Yard, Boston, Mass. Estimated cost, $18,000. Plans and specifications can be obtained on application to the Bureau or to the commandant of the navy yard named. H. R. STANFORD, Chief of Bureau, August 13, 1913.

PROPOSALS FOR LASTS—Depot Quartermaster's Office, 263 Summer st., Boston, Mass., Aug. 23, 1913. Sealed proposals, in triplicate, will be received here until 11 o'clock a. m., Sept. 2, 1913, and then opened, for delivering at either the Boston, New York, Philadelphia, Chicago or St. Louis depots of the Quartermaster Corps, U. S. Army, 5,000 pairs shoe lasts. Information upon application. COL. GEORGE B. DAVIS, Depot Quartermaster.

DON'T Believe That "Things Are Quiet"

They are lively enough, as you will find by reading the "Want Ads" in the Daily and Sunday American. Especially if you are ambitious and industrious and have mastered some useful trade, craft, art or branch of business, and want to advance yourself.

In that case you will find plenty of opportunities in today's and

SUNDAY AMERICAN

(Net Paid Circulation Nearly 400,000)

HELP WANTED ADS

Your progress toward greater prosperity ought to begin this very day.

BOSTON AMERICAN

80 AND 82 SUMMER ST., BOSTON, AUGUST 25, 1913.

LARGEST CIRCULATION IN NEW ENGLAND,
DAILY AND SUNDAY

Mr. James Lane Allen Has Told Us We Don't Make the Most of Our Parks and Has Pointed the Way to Do So—Mrs. Filene Has Set One Good Example

The outing in Franklin Park which Mrs. A. Lincoln Filene has given to several hundred children of the North End offers a two-fold benefit.

It gave the children who directly enjoyed Mrs. Filene's generosity the benefit of pleasure and the health-giving properties of nature in beautiful Franklin Park. It will also serve to initiate that class of our citizens who most need the benefits of our park system into the best way of enjoying the public parks.

The **AMERICAN** has been so much impressed with the failure of our people to utilize the beautiful park system which graces our city and Metropolitan district that we asked Mr. James Lane Allen, the distinguished novelist and devotee of outdoor life and of nature, to give us his impressions of our parks and of the use to which they were put by our citizens while he was visiting Boston recently.

Mr. Allen himself observed the infrequent use of the parks as places of real enjoyment. He found them to be rather promenades where stiff-necked propriety and discomforting dress parade seemed to be the fashion. He called attention to the very different use which the people of Europe make of their parks. He believed that the real utility of a park should be as a place in which people might go to spend the day, idling about on the grass, eating their food in picnics in the open air and getting the exercise and the sun and the abandon which is so relaxing to those incarcerated in a congested city district. He said:

> I think that the public would be attracted to the Boston parks if they found there restaurants and music.
>
> Berlin is now the greatest open-air dining place in Europe. If the parks of Berlin were used only for driving or riding they would be as comparatively empty as Boston parks.
>
> But the Boston parks are dinnerless deserts. Why should the holiday seeekers go to such places.
>
> The continental Sunday will perhaps be the only way of bringing the Boston people and the Boston parks together, and this also applies to most other American cities.

The **AMERICAN** suggests that it would be well for the charitable organizations and also for the city itself to begin to instruct our people in the way to get the most benefit from our park system. Take the children out to the parks and let them spend the day there and take their fathers and mothers with them.

France Always the Friend—England Usually the Enemy—of This Country and Its Progress

However, Americans Feel Quite Cheerful About It. Certain Kinds of Dislike Are a Pleasing Tribute to Success

Copyright, 1913, International News Service.

France, a nation of thinking men, a people that has taught other nations for centuries, is friendly to the United States, and will share in the great exposition OF CIVILIZATION in California.

England, hostile to the United States, irritated because the United States presumes to control its own canal, is not friendly to American progress and refuses to share in the Panama Exposition.

This does not irritate the people of the United States. It interests them and amuses them.

The situation now in 1913 is about as it was in 1776.

Then, as now, the French people and her ablest men sympathized with the Americans and shared in their fighting.

Then, as now, England disliked the suggestion that this country should manage its own affairs.

In those days, when we announced our intention to govern ourselves, the English, badly advised, decided to fight us.

With help and sympathy from France, we did what was necessary, and England's authority moved up to Canada and across the ocean.

Today again the United States declares its intention to manage its own affairs, and specifically the Panama Canal, built with our money, through territory which belongs to us.

England doesn't like the idea of our managing our canal in 1913 any more than she liked the idea of our managing our government in 1776.

But she is wiser now than in those ancient days.

Instead of sending over ships and gentlemen with red coats, TO MAKE US BEHAVE AND TAKE HER VIEWS, she sulks like a nice little Eton boy and will have nothing to do with us, and, above all, won't exhibit in California.

The attitude of England is childish and undignified. But for some time to come probably no other attitude can be expected.

This country is amused and instructed; it is not annoyed by the English refusal to share in the exposition.

Indifferent to the attitude of England, based on the childish notion that she ought to be able to do in 1913 what she couldn't do in 1776, this country is delighted with the friendly attitude of France that has lasted through so many years.

To have the friendship and sympathy of the French nation this country may well be proud.

A very great people are the French, genuine democrats, MEN ABLE TO GOVERN THEMSELVES IN THE REAL SENSE OF THE WORD, thinking men, and teachers of other men.

The French people for centuries have taught the rest of the world to think and to act.

Our statesmen in 1776 re-echoed the sentiments that the French leaders had been uttering since the days of Louis the Fourteenth.

Our Declaration of Independence, our Constitution and our rebellion against England were really the fruition of French thinking and French teaching, part of the work of the French encyclopedists, grafted upon the mixed race on this North American continent.

Today, as of yore, the French are leaders and teachers, and today, as in the days of 1776, the American people are proud to have the French as friends and sympathizers.

They will be welcome indeed at the great exposition which will celebrate the opening of the canal, the close union of the east and west coasts of the United States, and which will emphasize in 1913 the determination which we expressed in 1776 TO MANAGE THIS COUNTRY IN OUR OWN WAY.

A Dead Give-Away

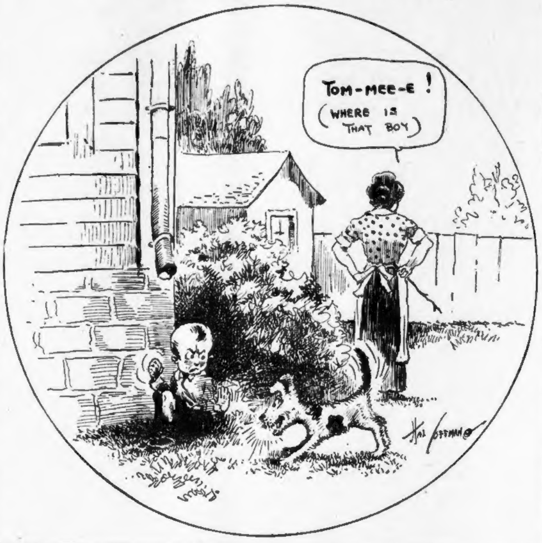

Our Antediluvian Ancestors

Copyright, 1913, by International News Service

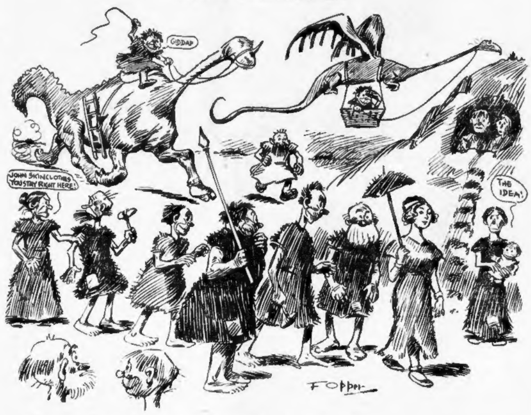
GIDDAP
JOHN SKINCLOTHES YOU STAY RIGHT HERE!
THE IDEA!

"Can you tell me why they are all staring at that young lady?"
"Can I? Why, son, that's Miss Stonehatchet with her new slashed skirt! The whole town is up in the air about it!"

THE HOBBLE

By PERCY SHAW

According to the scientists
Of subtlest erudition
Who read on caves and obelisks
The tales of man's ambition,
The Neolithic hobble was
A well known manumission.

In those coy days it must have pleased
The sterner sex immensely
To watch the lovely damsels flee
From rock to boulder tensely
The while a Pterodactyl chased
Malicious and prepensely.

Although the hobble still holds sway,
Diaphanous, impressing,
No Pterodactyls haunt the air
With antics prepossessing—
Which shows while woman marches on
Mere man is retrogressing.

WOULD BUY THE RIVADAVIA

Editor BOSTON AMERICAN:

Dear Sir—At last there is one red-blooded, patriotic American among the representatives of the people at Washington who can see a crisis ahead. The idea of Hon. Fred A. Britten of Illinois for three super-dreadnoughts, to be built as soon as possible, will meet the approval of all patriotic Americans, including the Hon. J. Daniels, Secretary of the Navy. But as it takes from two to three years to build a battleship, why not persuade Argentina to sell the battleship Rivadavia to the United States and likewise all other foreign ships being built in this country, thus increasing our navy by two or three first-class battleships in a few months' time, instead of two or three years, and making us ready for any crisis that may appear.

H. LOBAN.

Providence, R. I.

Ella Wheeler Wilcox

—ON—

Unfit Mothers—Poverty Does Not Make Them So, as Many Are Rich. Criticism Committees Should Be Established Everywhere

By ELLA WHEELER WILCOX

Copyright, 1913, by the Star Company.

"The unfitness of mothers of dependent children, complained of by 'organized charity,' is in my opinion all caused by poverty.

"The Mothers' Pension law recently enacted by the legislatures of eighteen States, will, to a great extent, make the unfit mother fit because the pension removes the cause of her unfitness, which is her poverty.

"It is the common observation that the very fine and very fit mother becomes comparatively unfit to take care of her children after a few years of hopeless struggle with poverty.

"The mistake of organized charity is their allowing good mothers of dependent children to be made unfit by the poison of poverty, the poison of hopelessness, the poison of overwork in trying to earn the living for their children at hard work and give proper care to their children at the same time.

"Organized charity contends that a mother should have her children taken away from her because poverty has made her temporarily unfit.

"The real friends of the poor, the advocates of mothers' pensions, believe that the mother should have the cause of her unfitness removed and not her children. HENRY NEIL."

Unfit Mothers Caused by Poverty Open to Doubt

Mothers' pensions now extend from coast to coast. One can now travel from the Atlantic Ocean to the Pacific Ocean going through mothers' pension States only, starting on the coast of New Jersey and going through Pennsylvania, Ohio, Michigan, Illinois, Iowa, Nebraska, Colorado, Utah, Nevada to the coast of California.

Other mothers' pension States are Washington, Oregon, Idaho, South Dakota, Minnesota, Massachusetts, New Hampshire—eighteen in all.

Three cities that have local mothers' pension laws are Kansas City, St. Louis and Milwaukee.

Meantime the statement of Mr. Neil that the unfit mothers are caused by poverty is open to doubt.

Some of the most unfit mothers to be found on earth are women of wealth.

Two little girls on board a large ocean liner were the daughters of a New York banker, and their mother was an educated woman, and their father was a man of parts; yet there were never seen on earth more insufferably disagreeable children than these. They were ill-mannered, impertinent, unkind and ungracious. The chief steward in the dining saloon was obliged to rebuke them for their impertinence and their annoying treatment of other passengers.

The children she had should have been taken away from such parents and placed under wise and worthy instructors.

A woman who has been reared with excellent opportunities for culture is the mother of four children. There is no financial strain upon the family, yet the children have never been taught any of the gracious and lovely traits which help to build a worthy character and a pleasing personality.

Every School and Church Should Have a Criticism Committee

Loud, harsh voices, flat contradictions, continual quarreling and the most disagreeable qualities distinguish this family.

Such parents are certainly unfit to bring up families.

A fund for the erection of a large scientific institution, such as Dr. Elmer Gates has always longed to see established, would be a benefit to the world, an institution where the brain cells of vulgar and disorderly children, as well as the perverted and viciously inclined, could be developed into constructive qualities.

Every school and church in the land ought to have a "Criticism Committee," such as existed in the Oneida Community years ago.

To this committee every person who had a complaint to make of the manners or conduct of another member of the community went, and the committee called the offending person with the complainant, and the whole subject was calmly and thoroughly investigated. And reproof was administered where it belonged, and if it were proven that any personal or selfish or jealous feelings prompted the complainant, he was placed under ban, and made to see how unworthy was his action.

An Institution for Brain Building Would Also Be Good.

Unselfishness was the religious keynote of the society, and had it let sex problem alone it would have been one of the greatest factors for bettering the world which ever existed in America.

If our schools and colleges and churches could adopt this excellent idea of the Oneida Community and establish the "Criticism Committee" and then carry Dr. Elmer Gates' dream of a brain-building institution into realization, the children of the idle rich might stand as good a chance of becoming agreeable and useful citizens as do the children of the poor today.

MY SISTER OF THE FACTORY

By LILIAN LAUFERTY

I'M far away in woodlands green,
While she is shackled down
With chains and gyves and links afire
That bind her to the town.
With rust and lust of customs old
The treadmill of the town
Still holds my little sister fast,
Pale-cheeked while I am brown.

I breathe the open spaces vast,
Fill full my lungs with air,
Nor care that she may come at last
To walk with gaunt despair.
I talk of knowing your own place,
I say God called us there,
I prate of sisters all—but she
Knows well I do not care.

She toils through long gold Summer days,
Where wheels of commerce turn
Her youth into a golden stream
My Summer joys to earn.
So in the whirling factory,
Pale-cheeked while I am brown,
Her pain buys joy o' life for me—
I bind her to the town.